

NOTE:

1. REPLACEMENT OF BROKEN DOORS AND WINDOW ON SOME AFFECTED AREAS REPLACEMENT OF DOORKNOBS.
2. REPAINTING ON SOME AREAS.
3. REPLACEMENT OF DAMAGE LAVATORY AND CR FIXTURES.
4. REPLACEMENT OF LIGHTING FIXTURES AND SWITCHES.
5. REPAIR / REPLACEMENT OF CEILING AT SOME AREAS.

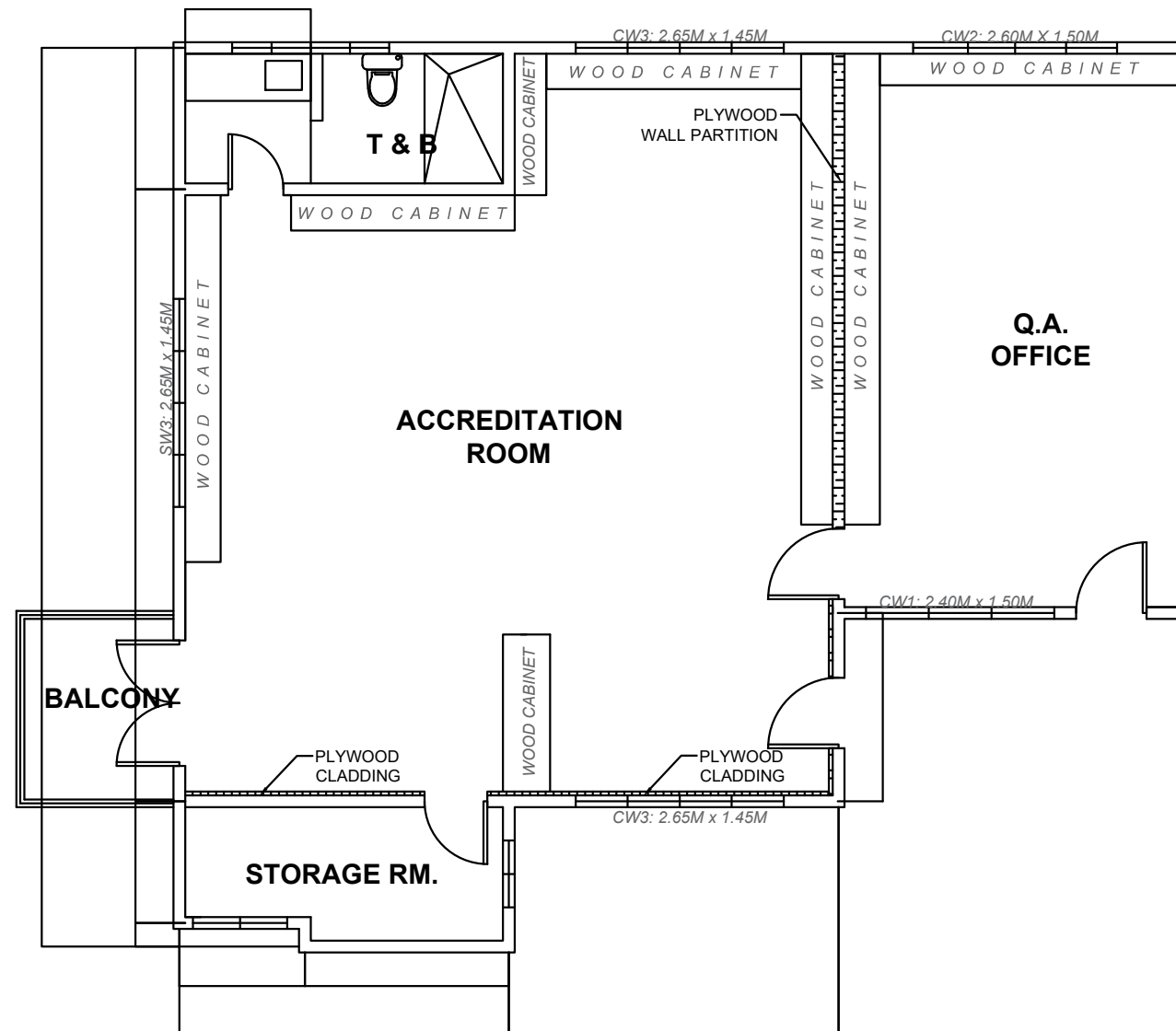

QUALITY ASSURANCE OFFICE AND ACCREDITATION OFFICE  
SCALE \_\_\_\_\_ NTS

QUALITY ASSURANCE OFFICE AND ACCREDITATION OFFICE

PSU URDANETA CAMPUS

<b>PANGASINAN STATE UNIVERSITY</b> P S U - MAIN CAMPUS LINGAYEN, PANGASINAN	PROJECT TITLE :	PREPARED BY :	SUBMITTED BY :	RECOMMENDING APPROVAL:	APPROVED :	SHEET CONTENTS :	SHEET NO. :
	REPAIR AND MAINTENANCE OF VARIOUS FACILITIES IN PSU URDANETA CAMPUS	ENGR. PHILLIP S. ZACARIAS	DR. ROY C. FERRER	DR. JENYLYN V. OBOZA	DR. ELBERT M. GALAS	AS SHOWN	1 3
	LOCATION : PSU - URDANETA CAMPUS, ALAMINOS PANG.	PROJECT DEVELOPMENT OFFICER III	CAMPUS EXECUTIVE DIRECTOR	VP FOR ADMINISTRATION AND FINANCE MANAGEMENT OFFICE	UNIVERSITY PRESIDENT		

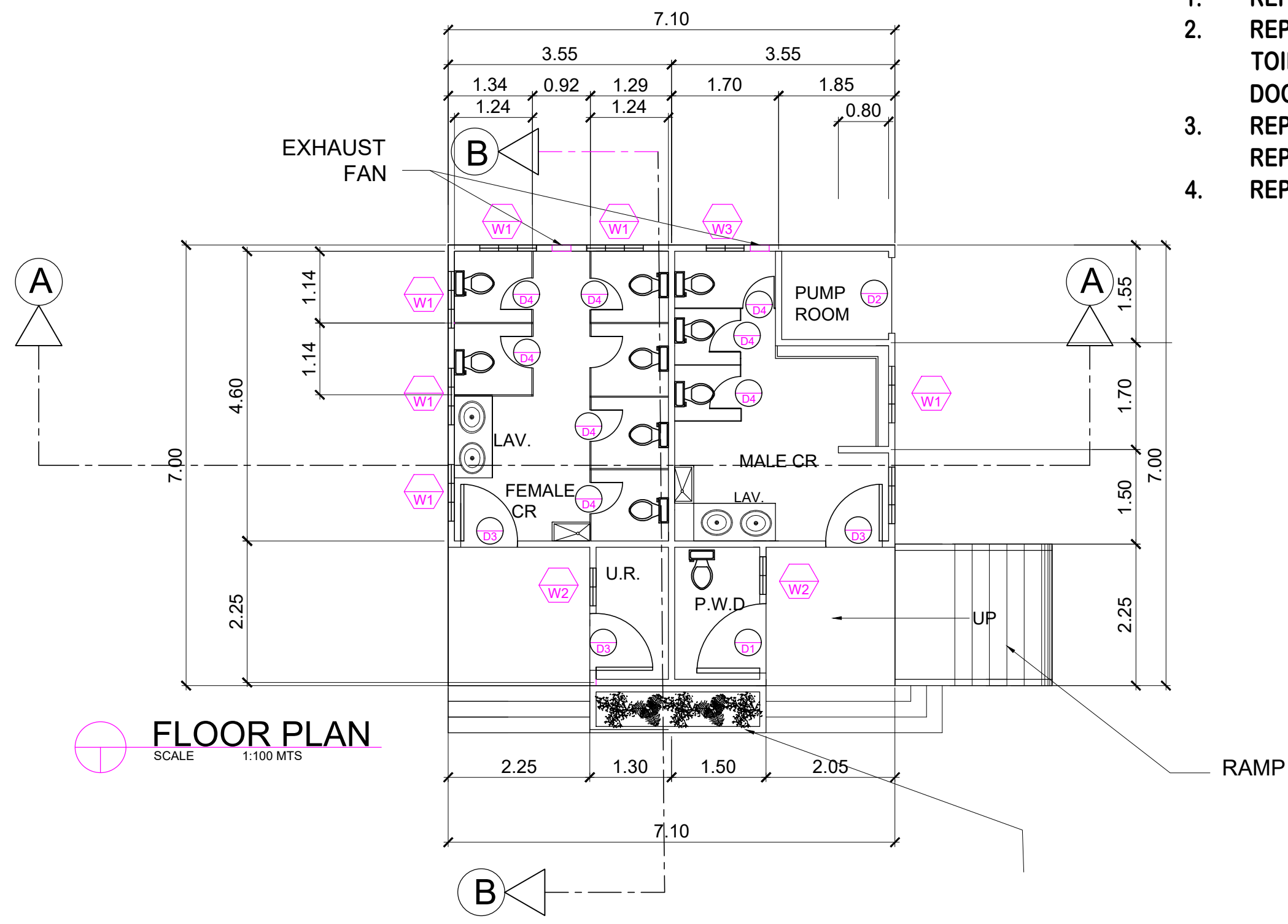

**FLOOR PLAN**  
SCALE 1:100 MTS

- NOTE:**
1. REPAINT
  2. REPLACEMENT OF FLUSH DOOR IN TOILET PARTITION TO ALUMINUM DOOR
  3. REPAIR OF BROKEN CEILING AND REPAINT
  4. REPLACEMENT OF DOORKNOBS

COMFORT ROOM

<b>PANGASINAN STATE UNIVERSITY</b> PSU - MAIN CAMPUS LINGAYEN, PANGASINAN	PROJECT TITLE :	PREPARED BY :	SUBMITTED BY :	RECOMMENDING APPROVAL:	APPROVED :	SHEET CONTENTS :	SHEET NO. :
	REPAIR AND MAINTENANCE OF VARIOUS FACILITIES IN PSU URDANETA CAMPUS	ENGR. PHILLIP S. ZACARIAS	DR. ROY C. FERRER	DR. JENYLYN V. OBOZA	DR. ELBERT M. GALAS	AS SHOWN	2 3
	LOCATION : PSU - URDANETA CAMPUS, ALAMINOS PANG.	PROJECT DEVELOPMENT OFFICER III	CAMPUS EXECUTIVE DIRECTOR	VP FOR ADMINISTRATION AND FINANCE MANAGEMENT OFFICE	UNIVERSITY PRESIDENT		

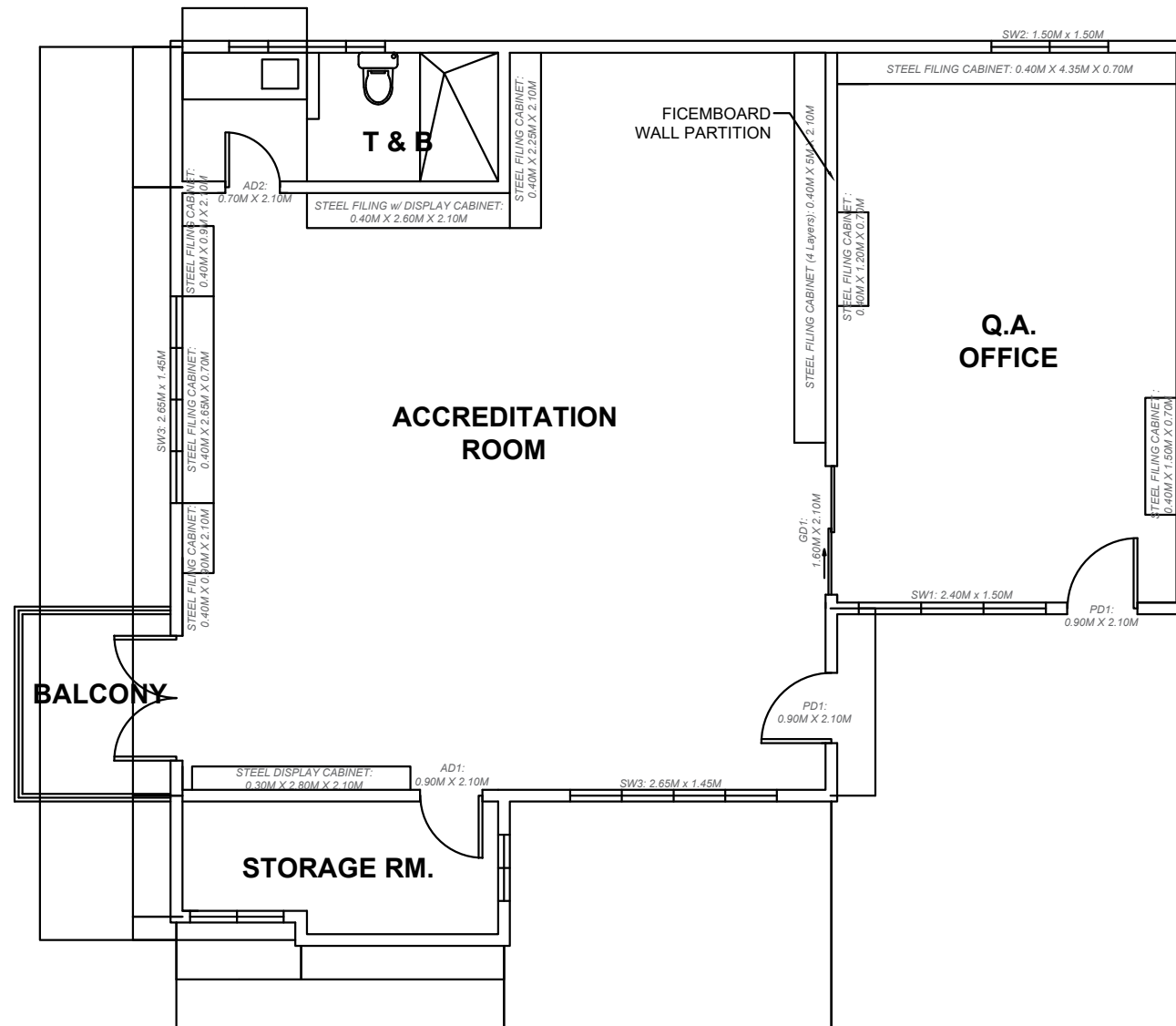

PROPOSED LAYOUT  
SCALE 1:100

PSU URDANETA CAMPUS

1. Removal of Affected Areas: Wood Cabinets, Plywood Cladding, Plywood Partition, Ceiling with framing, Lightings, Old Plumbing Fixtures, Old Windows (Offices Only), Window Type ACU, Wood Panel Doors, Carpet Tiles (Storage Room)
2. Termicide Treatment: Wood Trusses
3. Electrical Works:  
Replace old wirings and lighting fixtures  
Add 3 Split Type ACU with complete Accessories
4. Ceiling Works: Replace ceiling with steel framing and fiber cement board / PVC Panel  
Add Cove Light / Drop Ceiling Design if possible
5. Masonry and Plastering Works: Cover Window Opening  
Location: Accreditation Room back of TV (Full)  
QA Office Back (W- 0.80m)
6. Renovate Comfort Room:  
Replace old Plumbing Fixtures  
Repair Plumbing and Water Lines if needed on actual  
Replace Tiles  
Replace Wooden Door with Aluminum Door (0.70m x 2.10m)  
Replace Wooden Cabinet under sink with Aluminum
7. Replace Wood Cabinets: Use Steel Cabinets / Aluminum Cabinets (if possible, with glass cover)
8. Replace Carpet Tiles in Storage Room (use other materials if necessary)
9. Replace Old Windows: Use Aluminum Powder Coated Sliding Windows include Window Grills
10. Replace Wood Partition: Use steel framing and fiber cement board
11. Doors:  
Refurbish Old Door in the Balcony and reinstall it with new jamb and Lockset  
Replace Wood Doors in CR and Storage Room with Aluminum Door  
Replace connecting Door with Sliding Glass Door  
Replace/ Refurbish Main Doors and reinstall it with new jamb and Lockset
12. Painting Works

<b>PANGASINAN STATE UNIVERSITY</b> PSU - MAIN CAMPUS LINGAYEN, PANGASINAN	PROJECT TITLE :	PREPARED BY :	SUBMITTED BY :	RECOMMENDING APPROVAL:	APPROVED :	SHEET CONTENTS :	SHEET NO. :
	REPAIR AND MAINTENANCE OF VARIOUS FACILITIES IN PSU URDANETA CAMPUS	<b>ENGR. PHILLIP S. ZACARIAS</b> PROJECT DEVELOPMENT OFFICER III	<b>DR. ROY C. FERRER</b> CAMPUS EXECUTIVE DIRECTOR	<b>DR. JENLYN V. OBOZA</b> VP FOR ADMINISTRATION AND FINANCE MANAGEMENT OFFICE	<b>DR. ELBERT M. GALAS</b> UNIVERSITY PRESIDENT	AS SHOWN	<div style="border: 1px solid black; border-radius: 50%; width: 30px; height: 30px; display: flex; align-items: center; justify-content: center; margin: 0 auto;"> <div style="text-align: center;"> <b>3</b>  <b>3</b> </div> </div>
LOCATION : PSU - URDANETA CAMPUS, ALAMINOS PANG.							

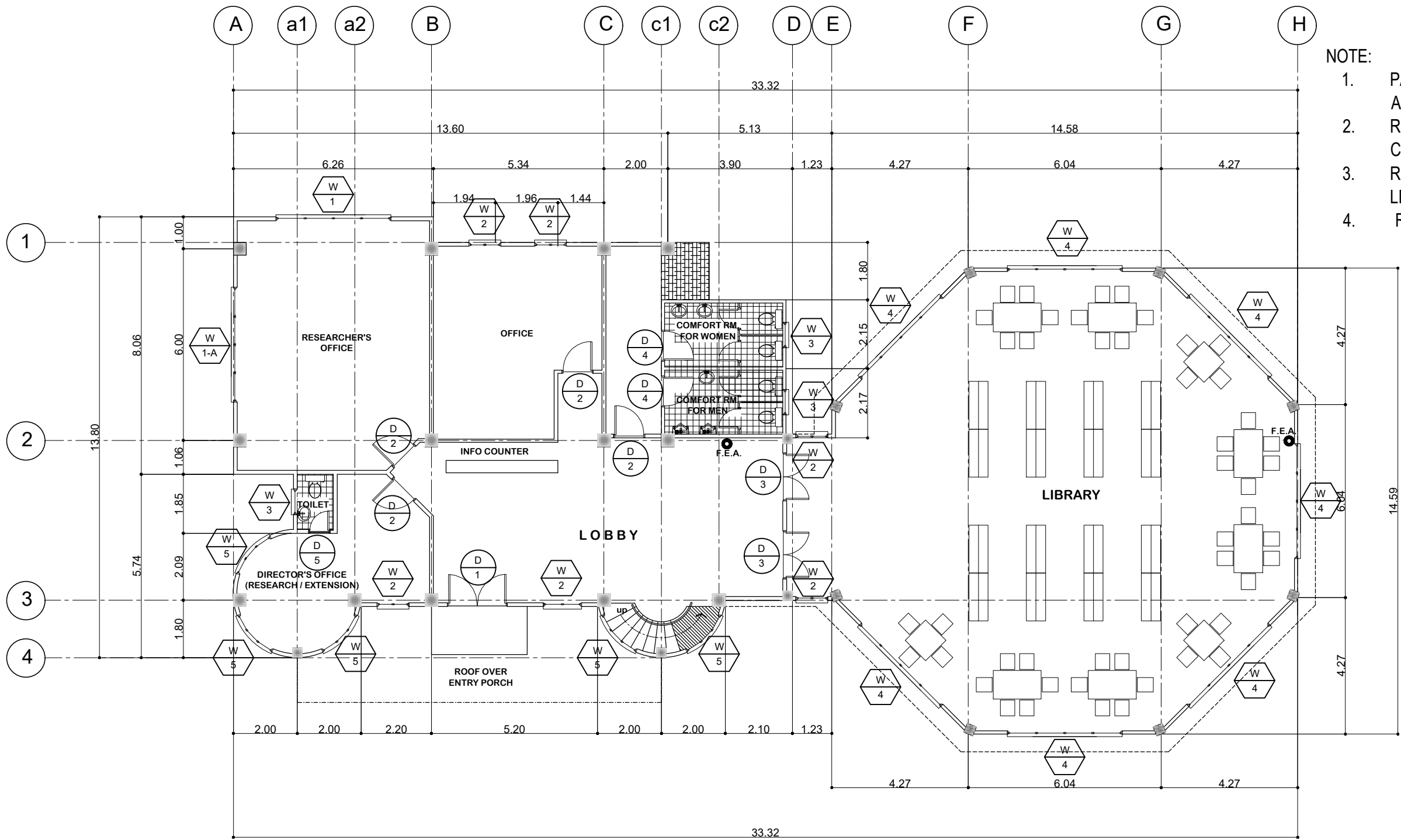

- NOTE:
1. PAINT RETOUCH OF AFFECTED AREA
  2. REPLACEMENT OF SOME BROKEN CEILING
  3. REPLACEMENT OF BROKEN LIGHTING FIXTURE
  4. REPLACEMENT OF DOORKNOBS

A 1  
12
**GROUND FLOOR PLAN**  
 SCALE 1 : 100 M

**PSU STA. MARIA CAMPUS**

KNOWLEDGE CENTER

<b>PANGASINAN STATE UNIVERSITY</b> PSU - MAIN CAMPUS LINGAYEN, PANGASINAN	PROJECT TITLE :	PREPARED BY :	SUBMITTED BY :	RECOMMENDING APPROVAL:	APPROVED :	SHEET CONTENTS :	SHEET NO. :
	REPAIR AND MAINTENANCE OF VARIOUS FACILITIES IN PSU STA MARIA CAMPUS	<b>ENGR. PHILLIP S. ZACARIAS</b>	<b>DR. OLIVER CAASI</b>	<b>DR. JENYLYN V. OBOZA</b>	<b>DR. ELBERT M. GALAS</b>	AS SHOWN	<span style="border: 1px solid black; border-radius: 50%; padding: 10px 15px; font-size: 24px; font-weight: bold;">1 6</span>
	LOCATION : PSU - STA MARIA CAMPUS, STA MARIA PANG.	PROJECT DEVELOPMENT OFFICER III	CAMPUS EXECUTIVE DIRECTOR	VP FOR ADMINISTRATION AND FINANCE MANAGEMENT OFFICE	UNIVERSITY PRESIDENT		

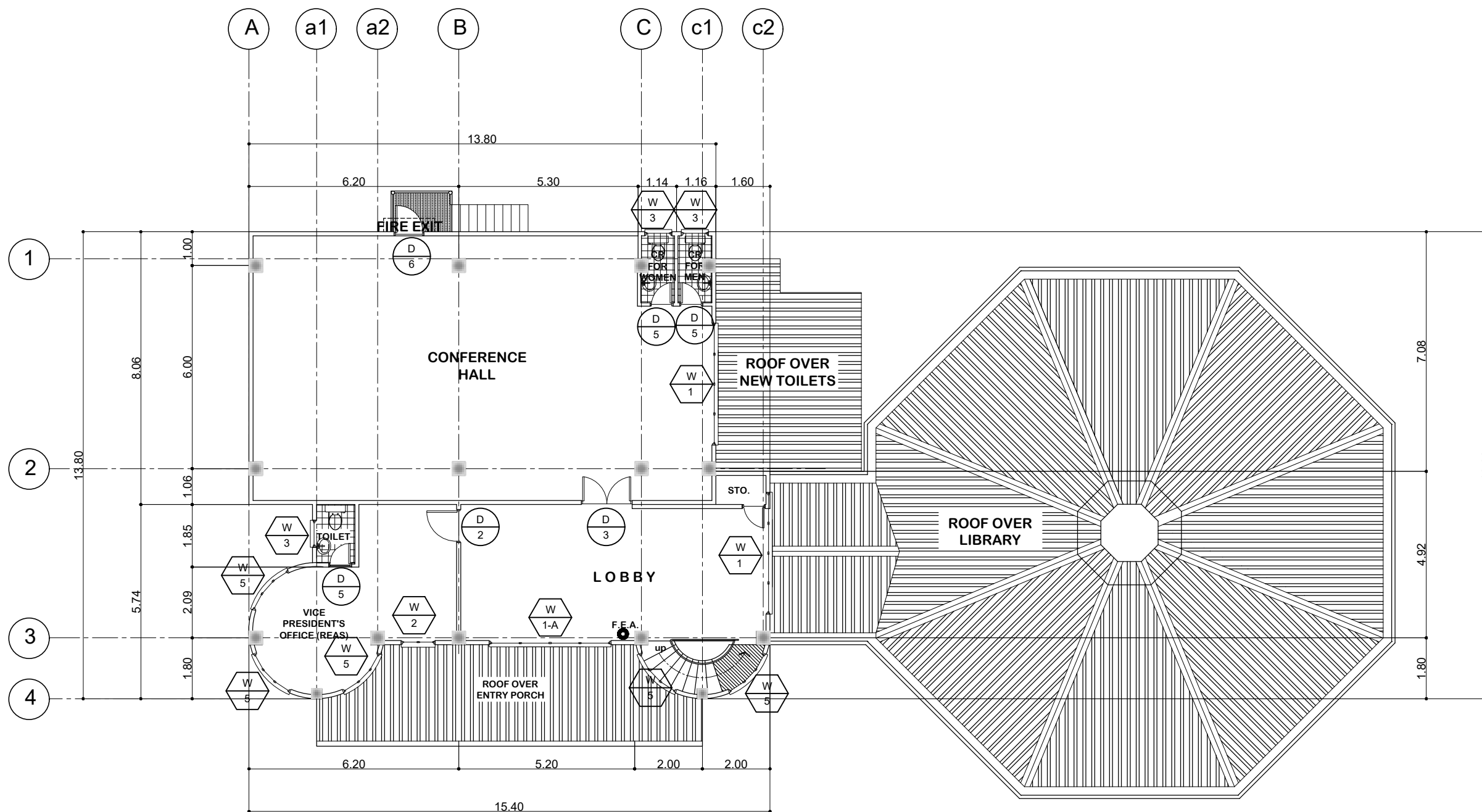

PSU STA .MARIA CAMPUS

**2**  
A  
12  
**SECOND FLOOR PLAN**  
SCALE 1 : 100 M

KNOWLEDGE CENTER

<b>PANGASINAN STATE UNIVERSITY</b> P.S.U - MAIN CAMPUS LINGAYEN, PANGASINAN	PROJECT TITLE :	PREPARED BY :	SUBMITTED BY :	RECOMMENDING APPROVAL:	APPROVED :	SHEET CONTENTS :	SHEET NO. :
	REPAIR AND MAINTENANCE OF VARIOUS FACILITIES IN PSU STA MARIA CAMPUS	ENGR. PHILLIP S. ZACARIAS	DR. OLIVER CAASI	DR. JENLYN V. OBOZA	DR. ELBERT M. GALAS	AS SHOWN	<b>2</b> <b>6</b>
	LOCATION : PSU - STA MARIA CAMPUS, STA MARIA PANG.	PROJECT DEVELOPMENT OFFICER III	CAMPUS EXECUTIVE DIRECTOR	VP FOR ADMINISTRATION AND FINANCE MANAGEMENT OFFICE	UNIVERSITY PRESIDENT		

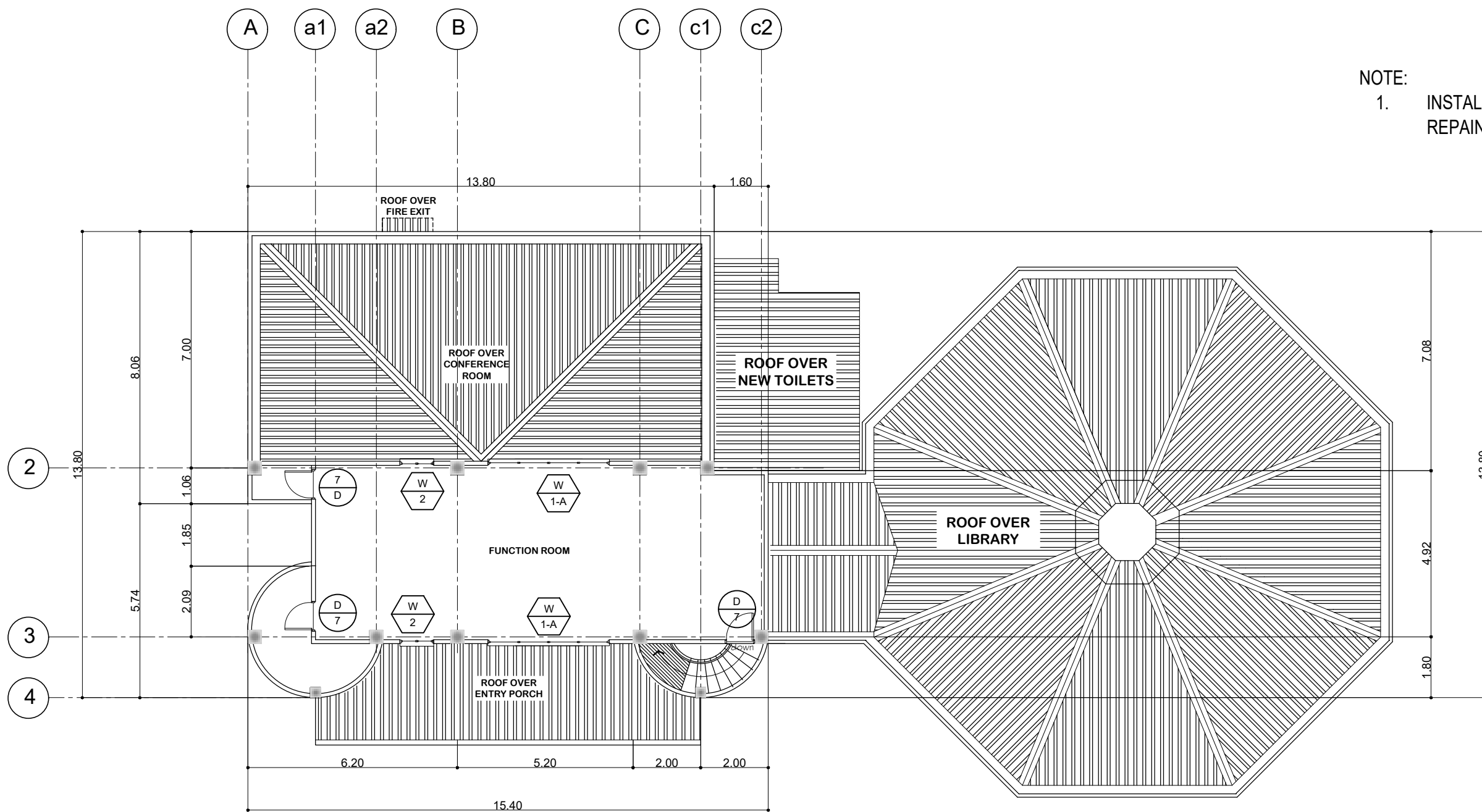

NOTE:  
1. INSTALLATION OF NEW CEILING AND REPAINT

PSU STA .MARIA CAMPUS

**THIRD FLOOR PLAN**  
SCALE 1 : 100 M

KNOWLEDGE CENTER

<b>PANGASINAN STATE UNIVERSITY</b> P.S.U - MAIN CAMPUS LINGAYEN, PANGASINAN	PROJECT TITLE :	PREPARED BY :	SUBMITTED BY :	RECOMMENDING APPROVAL:	APPROVED :	SHEET CONTENTS :	SHEET NO. :
	REPAIR AND MAINTENANCE OF VARIOUS FACILITIES IN PSU STA MARIA CAMPUS	ENGR. PHILLIP S. ZACARIAS	DR. OLIVER CAASI	DR. JENYLYN V. OBOZA	DR. ELBERT M. GALAS	AS SHOWN	3 6
	LOCATION : PSU - STA MARIA CAMPUS, STA MARIA PANG.	PROJECT DEVELOPMENT OFFICER III	CAMPUS EXECUTIVE DIRECTOR	VP FOR ADMINISTRATION AND FINANCE MANAGEMENT OFFICE	UNIVERSITY PRESIDENT		

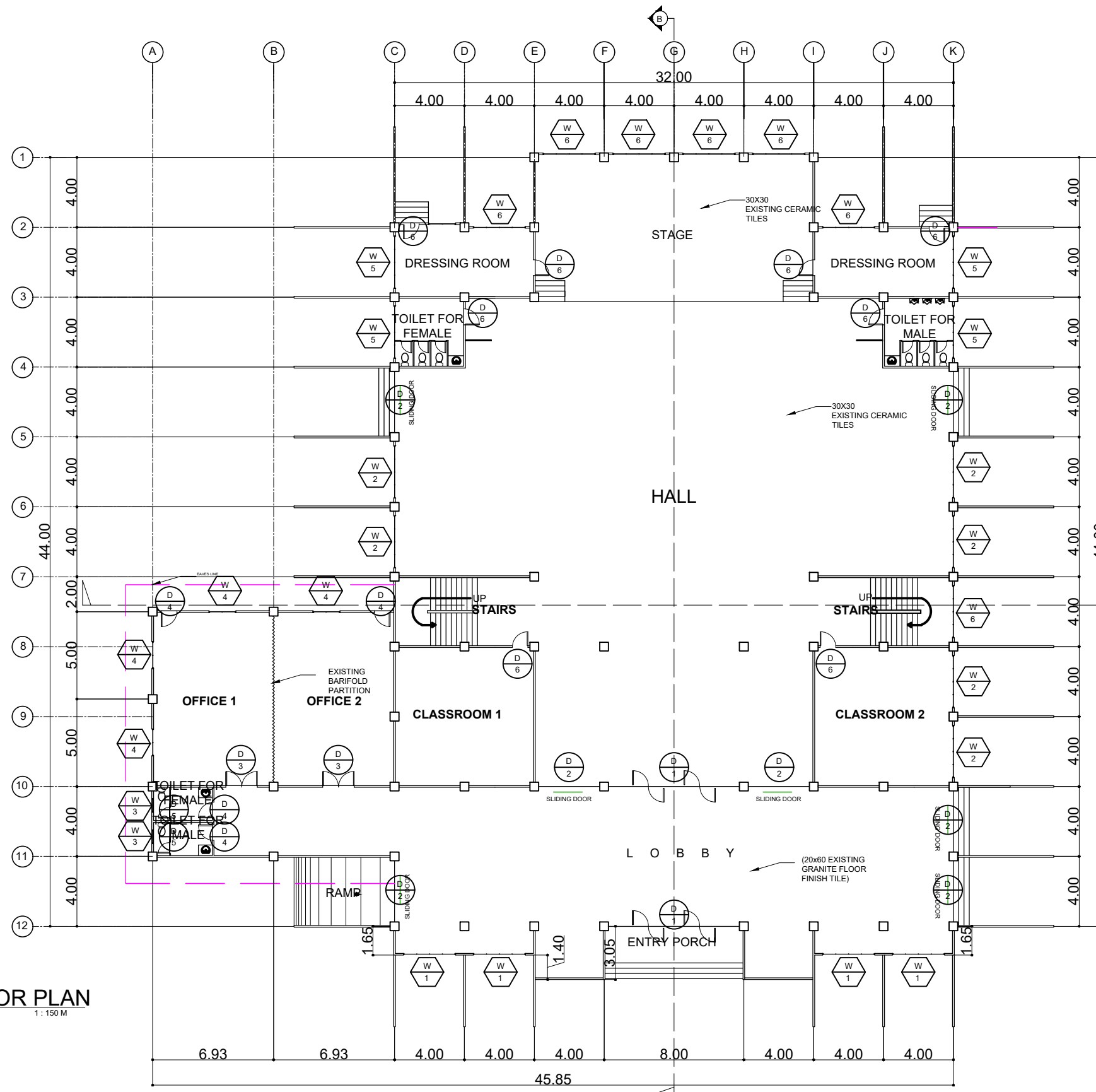

- NOTE:
1. INSTALLATION OF SIGN BOARD FOR MALE AND FEMALE TOILET
  2. REPLACEMENT OF BROKEN TILES OF AFFECTED AREAS
  3. ROOFING SEALANT OF AFFECTED AREA
  4. REPLACEMENT OF BROKEN CEILING AND PAINT RETOUCH FOR THAT CEILING
  5. REPLACEMENT OF DOORKNOBS

**GROUND FLOOR PLAN**  
SCALE: 1:150 M

PSU STA. MARIA CAMPUS

CAPABILITY BUILDING CENTER

<b>PANGASINAN STATE UNIVERSITY</b> P.S.U - MAIN CAMPUS LINGAYEN, PANGASINAN	PROJECT TITLE :	PREPARED BY :	SUBMITTED BY :	RECOMMENDING APPROVAL:	APPROVED :	SHEET CONTENTS :	SHEET NO. :
	REPAIR AND MAINTENANCE OF VARIOUS FACILITIES IN PSU STA MARIA CAMPUS	ENGR. PHILLIP S. ZACARIAS	DR. OLIVER CAASI	DR. JENLYN V. OBOZA	DR. ELBERT M. GALAS	AS SHOWN	4 6
	LOCATION : PSU - LINGAYEN CAMPUS, STA MARIA PANG.	PROJECT DEVELOPMENT OFFICER III	CAMPUS EXECUTIVE DIRECTOR	VP FOR ADMINISTRATION AND FINANCE MANAGEMENT OFFICE	UNIVERSITY PRESIDENT		

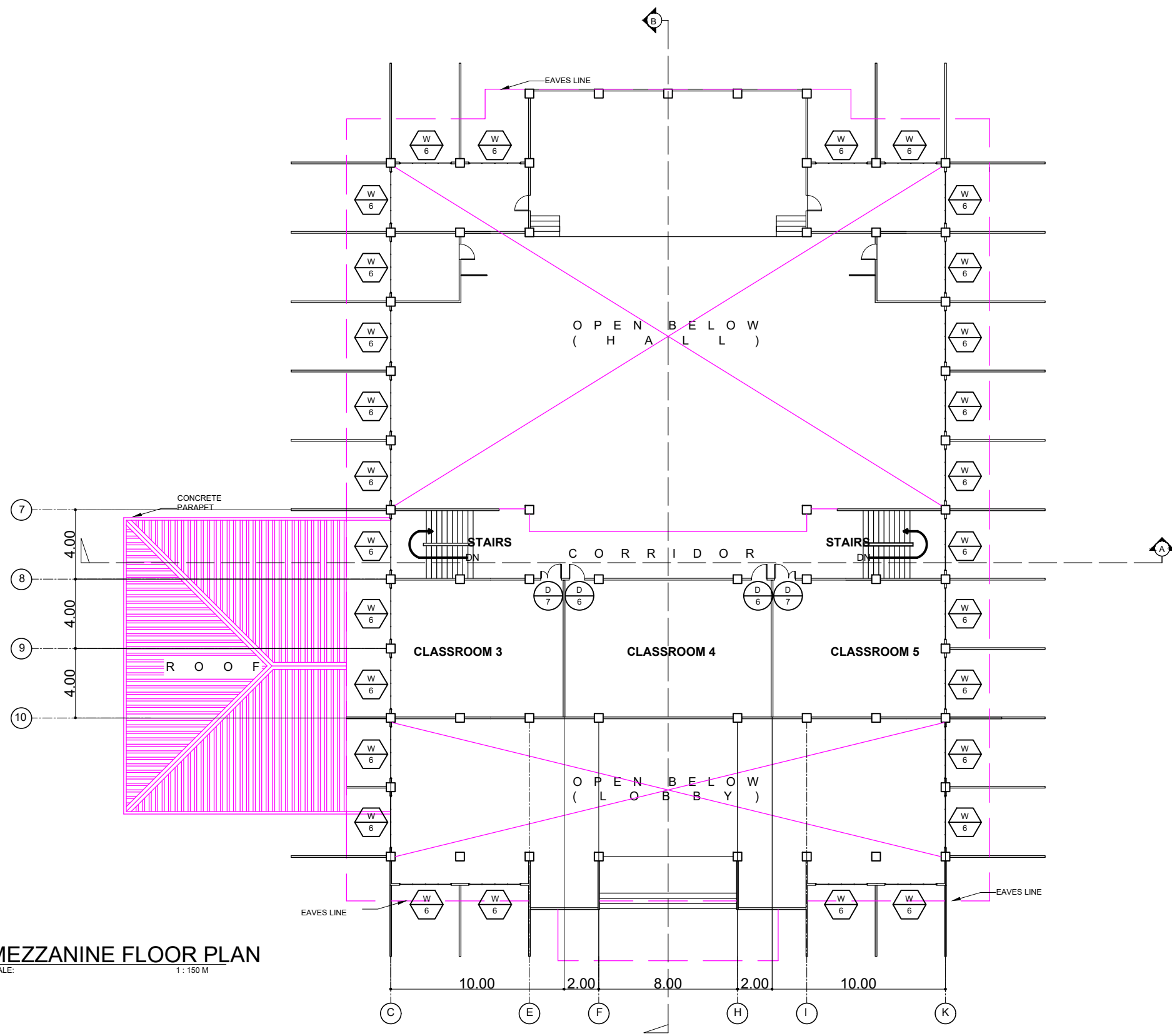

**MEZZANINE FLOOR PLAN**  
SCALE: 1:150 M

PSU STA .MARIA CAMPUS

CAPABILITY BUILDING CENTER

<b>PANGASINAN STATE UNIVERSITY</b> PSU - MAIN CAMPUS LINGAYEN, PANGASINAN	PROJECT TITLE :	PREPARED BY :	SUBMITTED BY :	RECOMMENDING APPROVAL:	APPROVED :	SHEET CONTENTS :	SHEET NO. :
	REPAIR AND MAINTENANCE OF VARIOUS FACILITIES IN PSU STA MARIA CAMPUS	ENGR. PHILLIP S. ZACARIAS	DR. OLIVER CAASI	DR. JENLYN V. OBOZA	DR. ELBERT M. GALAS	AS SHOWN	5 6
	LOCATION : PSU - LINGAYEN CAMPUS, STA MARIA PANG.	PROJECT DEVELOPMENT OFFICER III	CAMPUS EXECUTIVE DIRECTOR	VP FOR ADMINISTRATION AND FINANCE MANAGEMENT OFFICE	UNIVERSITY PRESIDENT		



NOTE:

1. REPLACEMENT OF FLUSH DOOR IN TOILET PARTITION TO ALUMINUM DOOR
2. REPLACEMENT OF ALL WATER CLOSET
3. REPLACEMENT OF LIGHTING FIXTURES
4. REPAIR OF PLUMBING LINE
5. REPLACEMENT OF CEILING
6. REPAINT
7. ROOFING SEALANT ON AFFECTED AREAS AND REPAINT

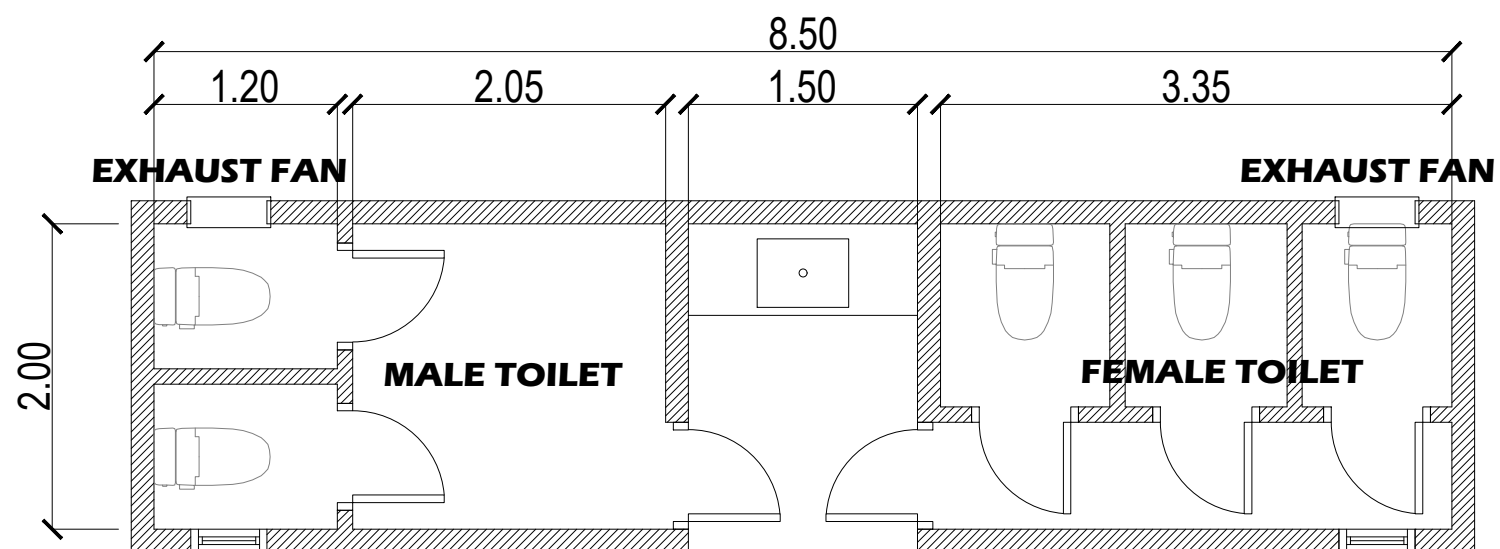

FLOOR PLAN  
SCALE: 1:100

PSU STA MARIA CAMPUS

COMFORT ROOM

<b>PANGASINAN STATE UNIVERSITY</b> PSU - MAIN CAMPUS LINGAYEN, PANGASINAN	PROJECT TITLE :	PREPARED BY :	SUBMITTED BY :	RECOMMENDING APPROVAL:	APPROVED :	SHEET CONTENTS :	SHEET NO. :
	REPAIR AND MAINTENANCE OF VARIOUS FACILITIES IN PSU STA MARIA CAMPUS	ENGR. PHILLIP S. ZACARIAS	DR. OLIVER CAASI	DR. JENLYN V. OBOZA	DR. ELBERT M. GALAS	AS SHOWN	6/6
	LOCATION : PSU - LINGAYEN CAMPUS, STA MARIA PANG.	PROJECT DEVELOPMENT OFFICER III	CAMPUS EXECUTIVE DIRECTOR	VP FOR ADMINISTRATION AND FINANCE MANAGEMENT OFFICE	UNIVERSITY PRESIDENT		

**GENERAL NOTES:**

1. REPLACEMENT / REPAIR OF DAMAGE CEILINGS (UNIDENTIFIED SPECIFIC LOCATION BUT STRICTLY ONLY AT GF & 2F.)
2. REPLACEMENT OF LIGHT BULBS.
3. REPLACEMENT/ INSTALLING WINDOWS AT 2nd/3rd FLOOR

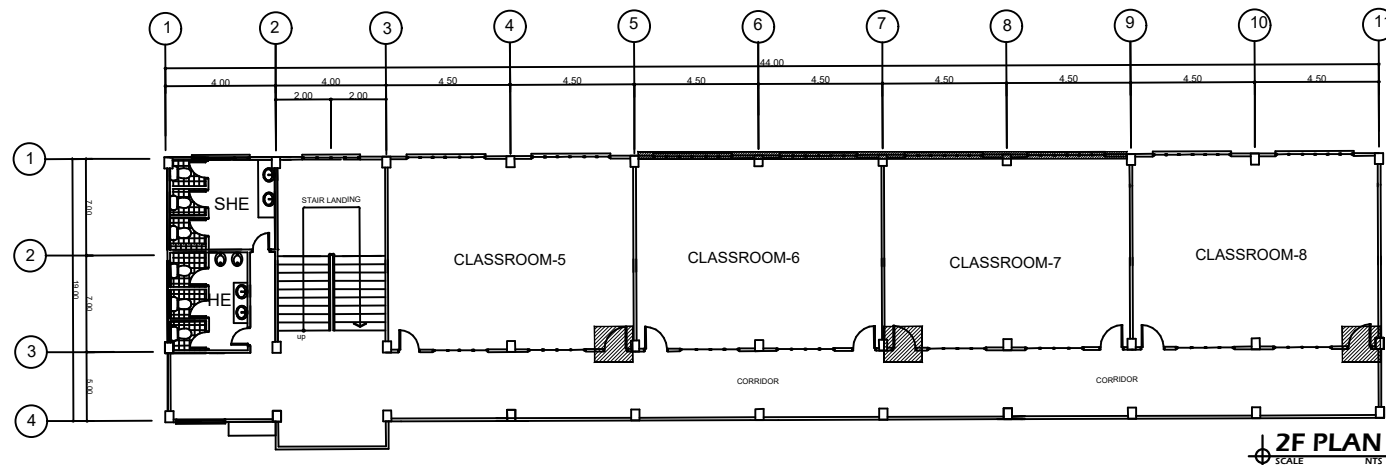
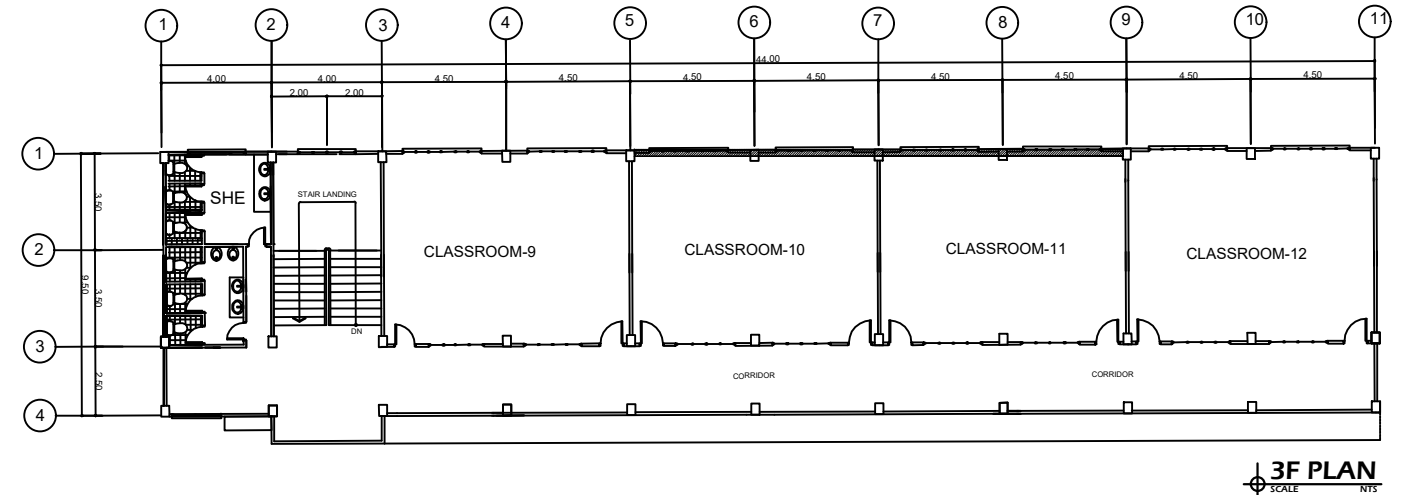
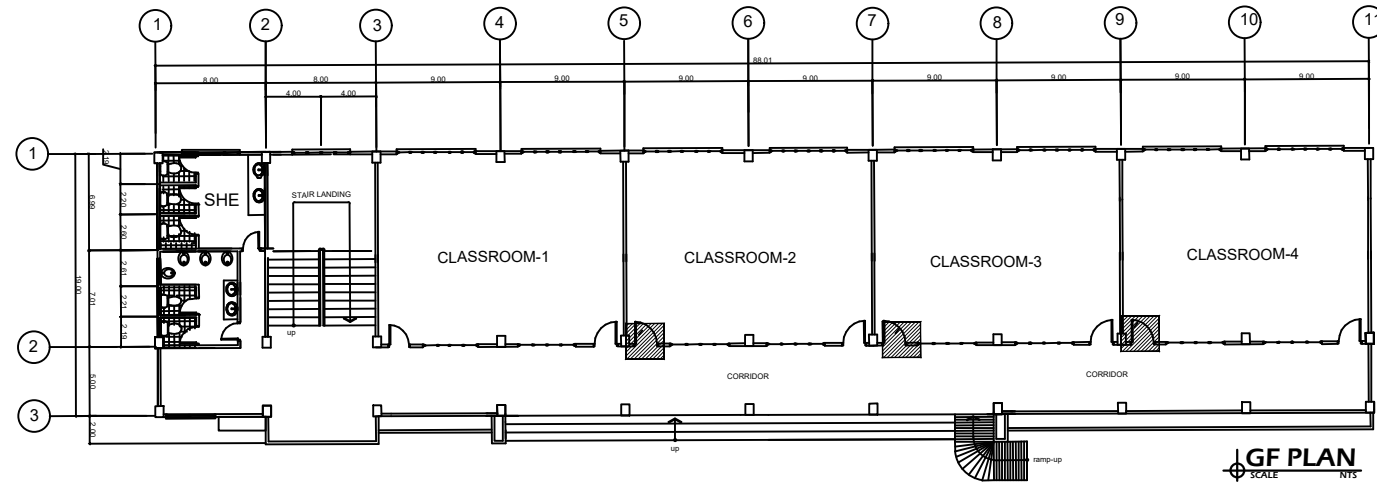

**AT THIRD FLOOR  
AGRO BUILDING**  
SCALE NTS

<b>PANGASINAN STATE UNIVERSITY</b> P S U - MAIN CAMPUS LINGAYEN, PANGASINAN	PROJECT TITLE :	PREPARED BY :	SUBMITTED BY :	RECOMMENDING APPROVAL:	APPROVED :	SHEET CONTENTS :	SHEET NO. :
	REPAIR AND MAINTENANCE OF VARIOUS FACILITIES IN PSU SAN CARLOS CAMPUS	ENGR. PHILLIP S. ZACARIAS	DR. LIZA L. QUIMSON	DR. JENYLYN V. OBOZA	DR. ELBERT M. GALAS	AS SHOWN	0 0
	LOCATION : PSU - SAN CARLOS CAMPUS, SAN CARLOS PANG.	PROJECT DEVELOPMENT OFFICER III	CAMPUS EXECUTIVE DIRECTOR	VP FOR ADMINISTRATION AND FINANCE MANAGEMENT OFFICE	UNIVERSITY PRESIDENT		

**GENERAL NOTES:**

1. REPLACEMENT / REPAIR OF DAMAGE TILES (UNIDENTIFIED SPECIFIC LOCATION)
2. REPLACEMENT OF LIGHT BULBS.

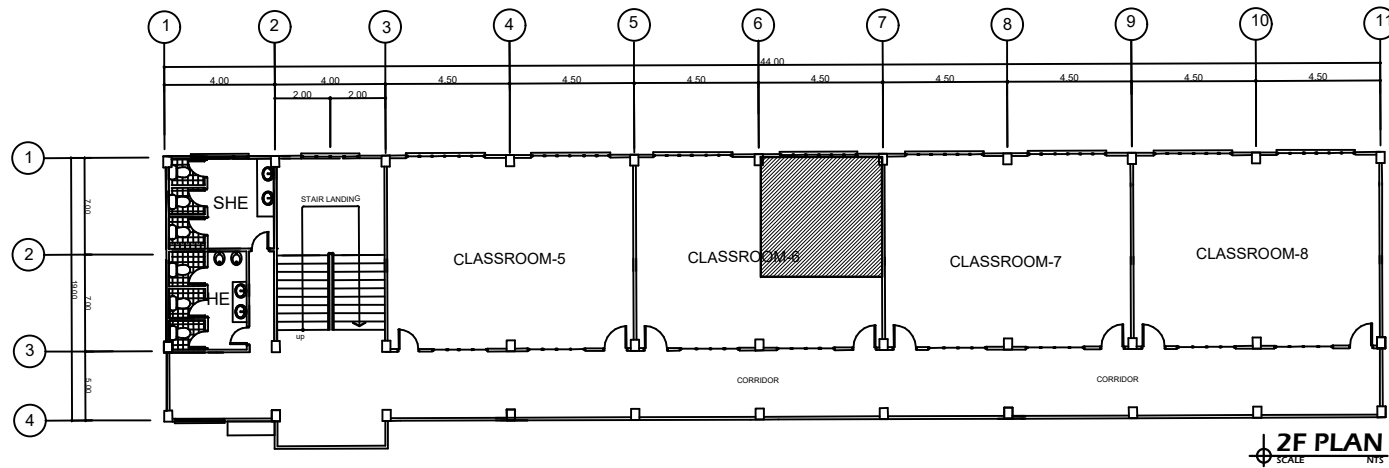
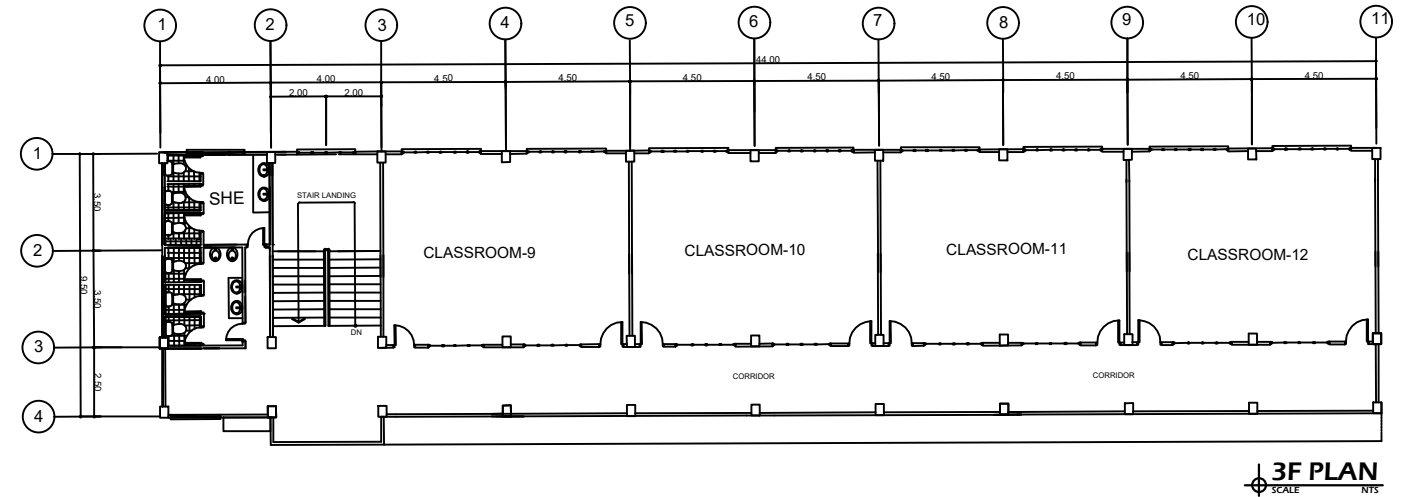
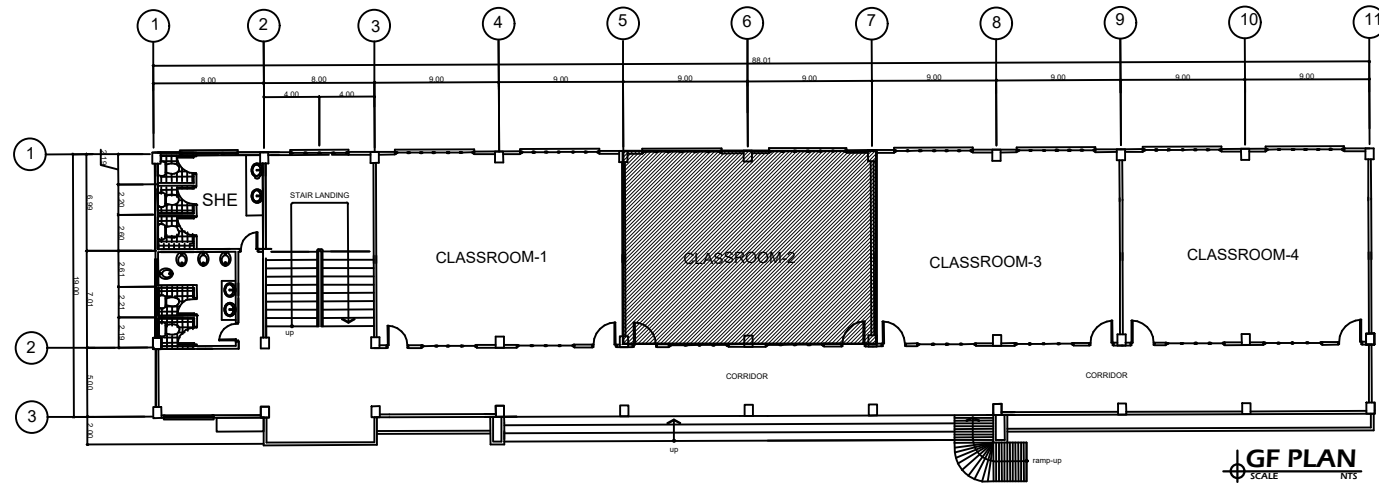

**AT THIRD FLOOR**  
**ACADEMIC BUILDING**  
SCALE: NTS

<b>PANGASINAN STATE UNIVERSITY</b> P.S.U - MAIN CAMPUS LINGAYEN, PANGASINAN	PROJECT TITLE :	PREPARED BY :	SUBMITTED BY :	RECOMMENDING APPROVAL:	APPROVED :	SHEET CONTENTS :	SHEET NO. :
	REPAIR AND MAINTENANCE OF VARIOUS FACILITIES IN PSU SAN CARLOS CAMPUS	ENGR. PHILLIP S. ZACARIAS	DR. LIZA L. QUIMSON	DR. JENYLYN V. OBOZA	DR. ELBERT M. GALAS	AS SHOWN	0 0
	LOCATION : PSU - SAN CARLOS CAMPUS, SAN CARLOS PANG.	PROJECT DEVELOPMENT OFFICER III	CAMPUS EXECUTIVE DIRECTOR	VP FOR ADMINISTRATION AND FINANCE MANAGEMENT OFFICE	UNIVERSITY PRESIDENT		

**GENERAL NOTES:**

1. REPLACEMENT OF DOOR PANEL (0.9x2.1m) - 2 PCS. AT MAIN DOORS
2. REPAINT AND REPAIR/ REPLACE DAMAGES CEILINGS INDICATED IN FLOOR PLANS

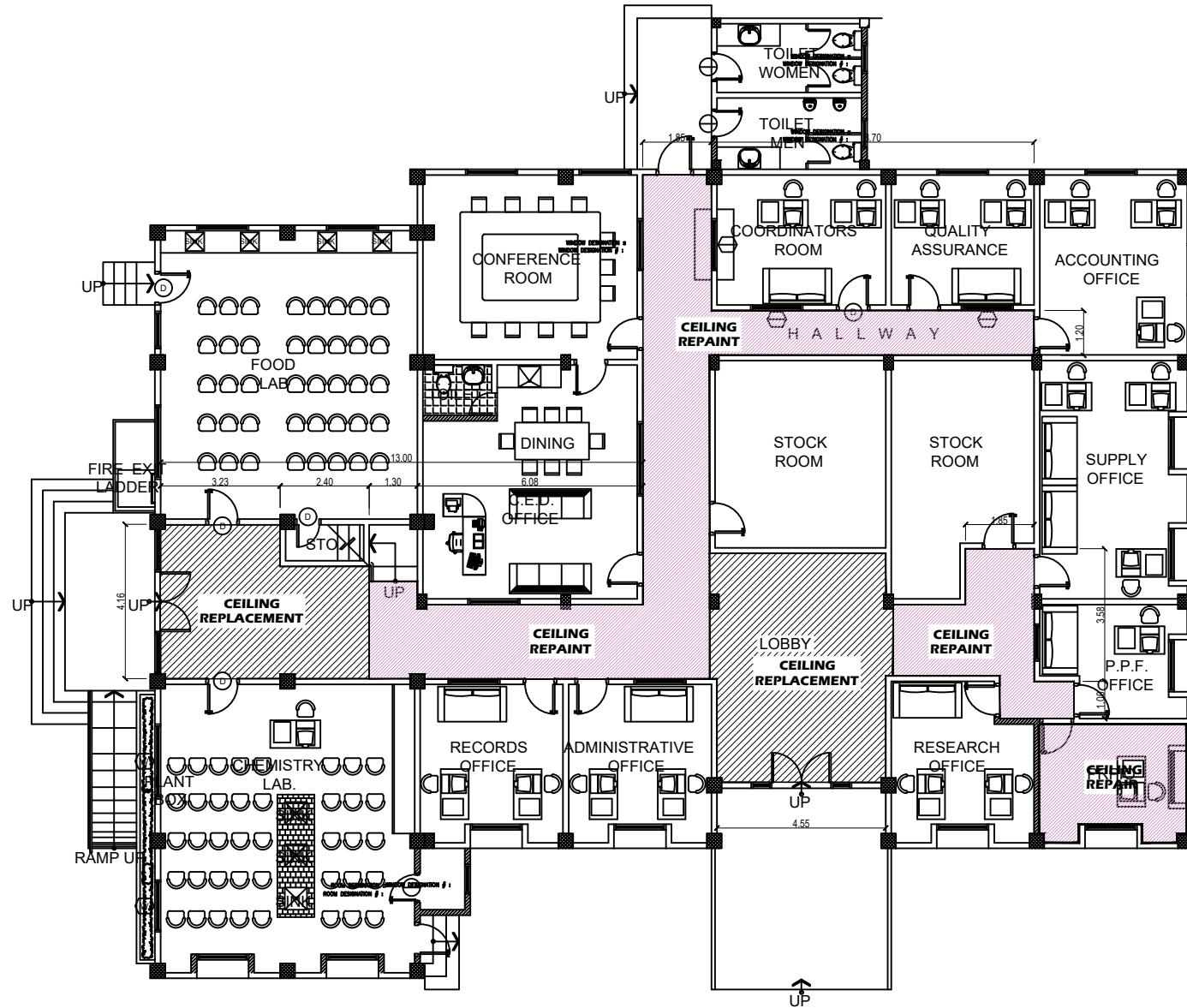

AT OLD ADMIN BLDG INFANTA CAMPUS  
**GROUND FLOOR PLAN**  
 SCALE NTS

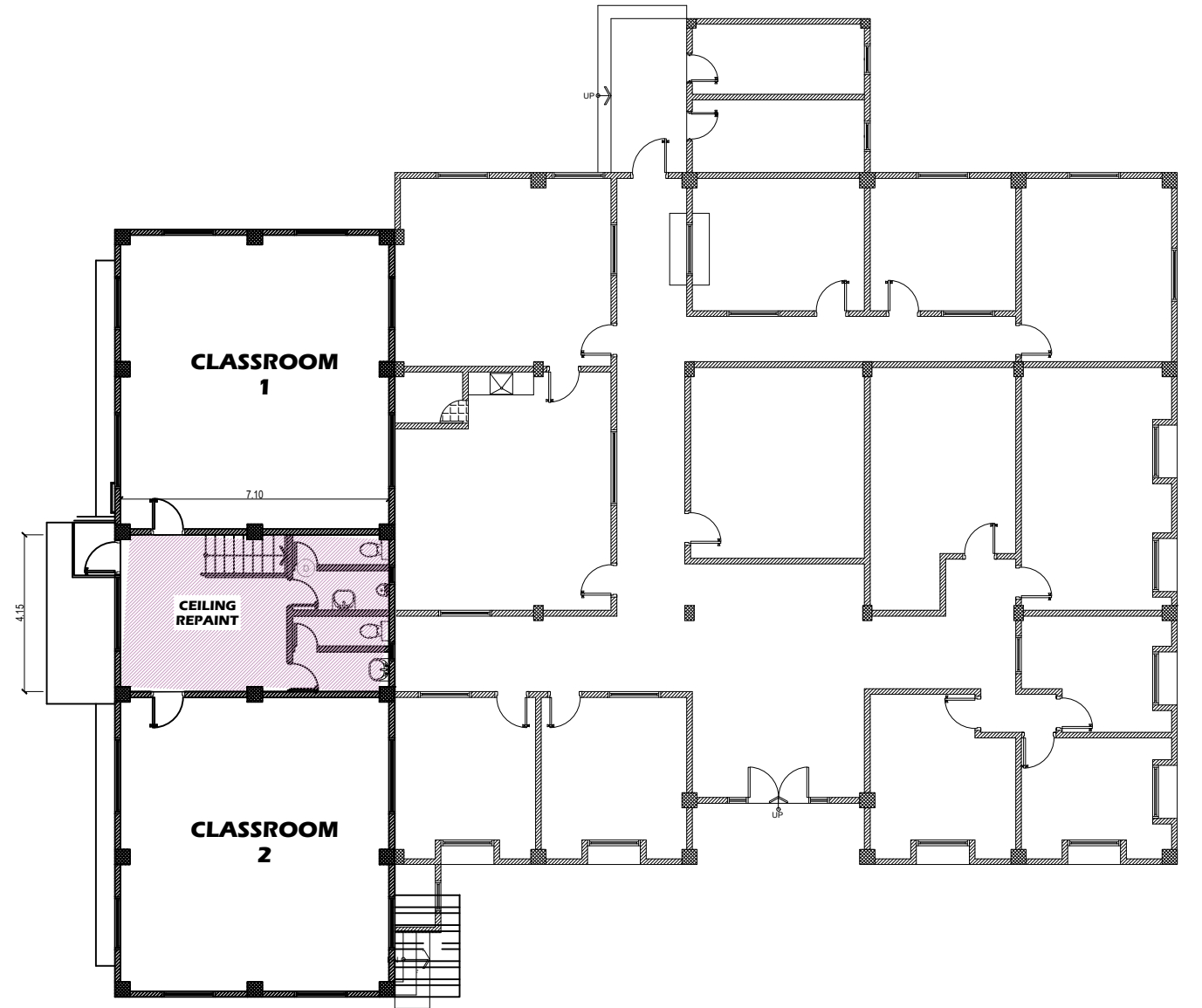

AT OLD ADMIN BLDG INFANTA CAMPUS  
**SECOND FLOOR PLAN**  
 SCALE NTS

<b>PANGASINAN STATE UNIVERSITY</b> PSU - MAIN CAMPUS LINGAYEN, PANGASINAN	PROJECT TITLE :	PREPARED BY :	SUBMITTED BY :	RECOMMENDING APPROVAL:	APPROVED :	SHEET CONTENTS :	SHEET NO. :
	REPAIR AND MAINTENANCE OF VARIOUS FACILITIES IN PSU INFANTA CAMPUS	ENGR. PHILLIP S. ZACARIAS	DR. ELMER VINGUA	DR. JENLYN V. OBOZA	DR. ELBERT M. GALAS	AS SHOWN	0 0
	LOCATION : PSU - INFANTA CAMPUS, INFANTA PANG.	PROJECT DEVELOPMENT OFFICER III	CAMPUS EXECUTIVE DIRECTOR	VP FOR ADMINISTRATION AND FINANCE MANAGEMENT OFFICE	UNIVERSITY PRESIDENT		

**GENERAL NOTES:**

1. REPLACEMENT OF TILES AT FEMALE CR (60x60cm) 10 PCS.
2. REPLACEMENT OF FLUORESCENT LIGHTS AT HALLWAYS - 10W
3. REPLACEMENT OF WINDOW AT ROOM 3 (1.60x1.70m)
4. REPAIR HALLWAY RAILINGS (LOCATION INDICATED AT FLOOR PLAN)

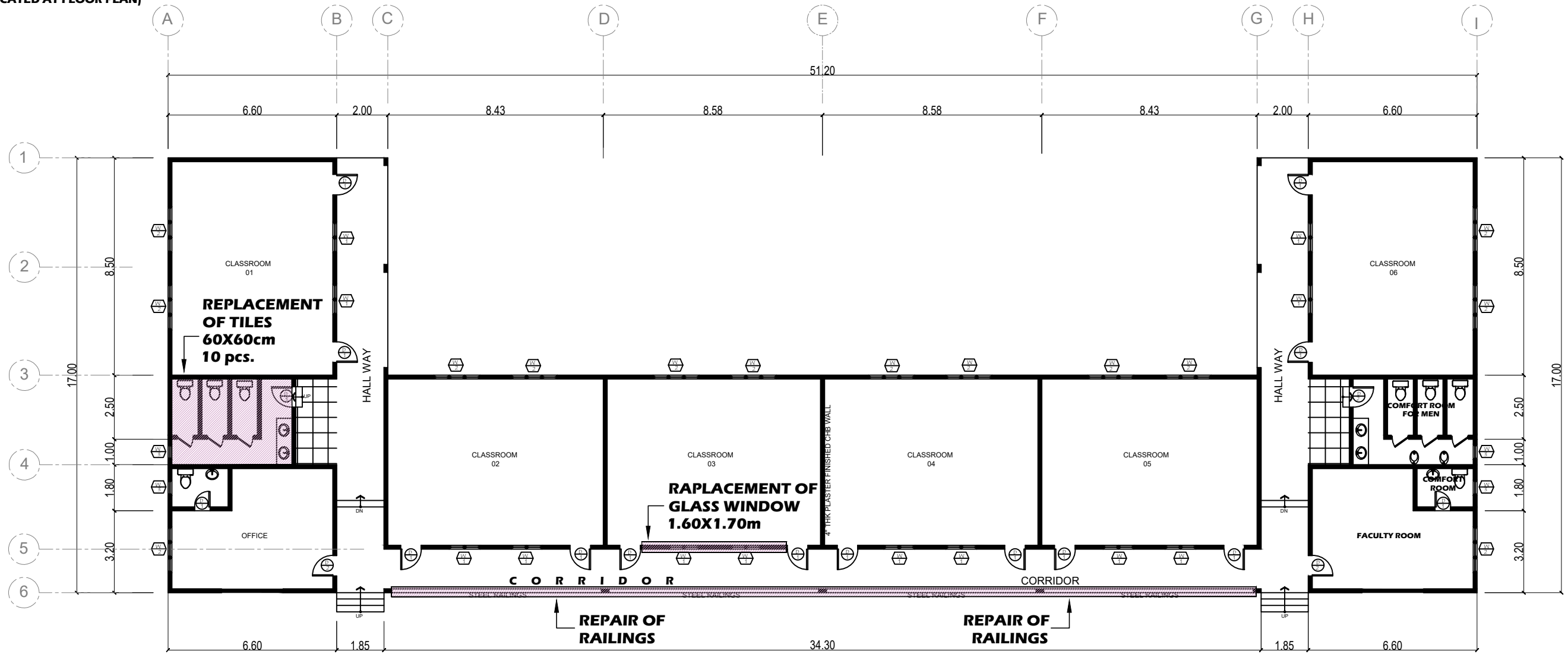

**AT VO-AG BLDG INFANTA CAMPUS**  
**FLOOR PLAN**  
 SCALE NTS

<b>PANGASINAN STATE UNIVERSITY</b> PSU - MAIN CAMPUS LINGAYEN, PANGASINAN	PROJECT TITLE :	PREPARED BY :	SUBMITTED BY :	RECOMMENDING APPROVAL:	APPROVED :	SHEET CONTENTS :	SHEET NO. :
	REPAIR AND MAINTENANCE OF VARIOUS FACILITIES IN PSU INFANTA CAMPUS	ENGR. PHILLIP S. ZACARIAS	DR. ELMER VINGUA	DR. JENYLYN V. OBOZA	DR. ELBERT M. GALAS	AS SHOWN	0 0
	LOCATION : PSU - INFANTA CAMPUS, INFANTA PANG.	PROJECT DEVELOPMENT OFFICER III	CAMPUS EXECUTIVE DIRECTOR	VP FOR ADMINISTRATION AND FINANCE MANAGEMENT OFFICE	UNIVERSITY PRESIDENT		

**GENERAL NOTES:**

1. REPLACEMENT / REPAIR OF DAMAGE CEILINGS  
(UNIDENTIFIED SPECIFIC LOCATION BUT STRICTLY ONLY AT GF & 2F.)
2. REPLACEMENT OF LIGHT BULBS.

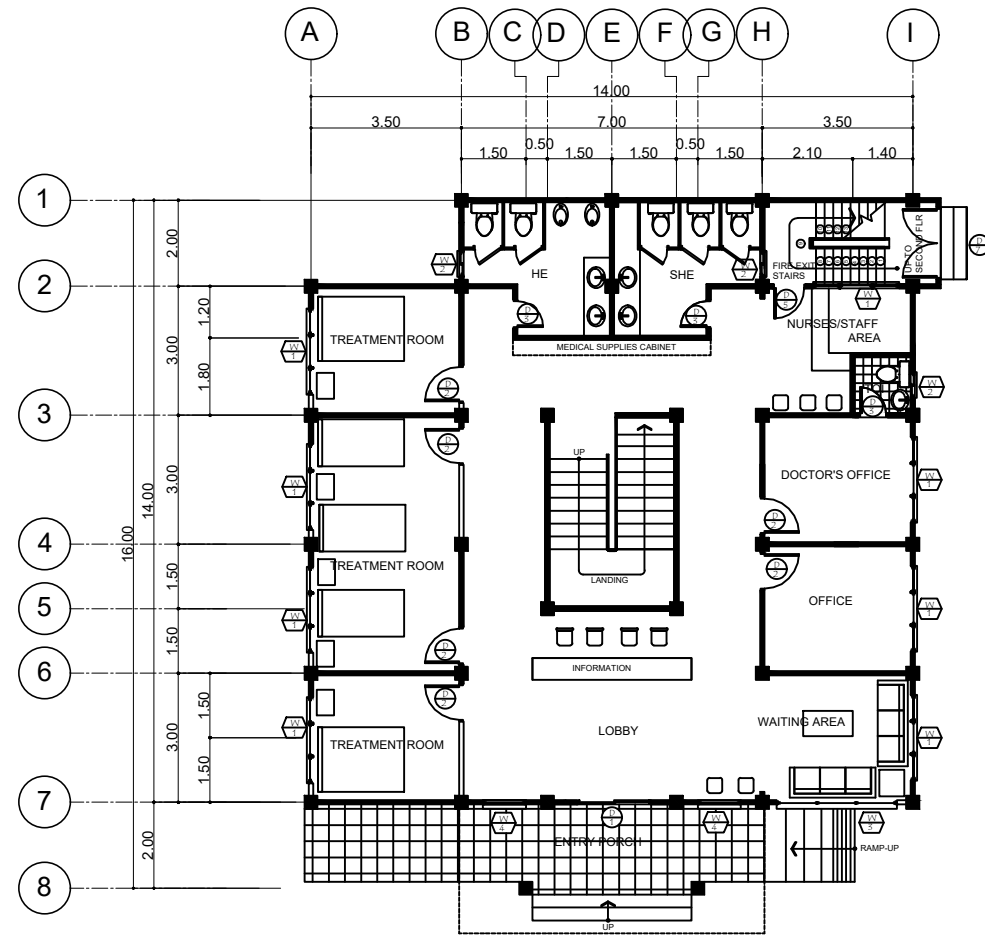

AT MEDICAL & DENTAL INFIRMARY BLDG.  
INFANTA CAMPUS  
**GROUND FLOOR PLAN**  
SCALE NTS

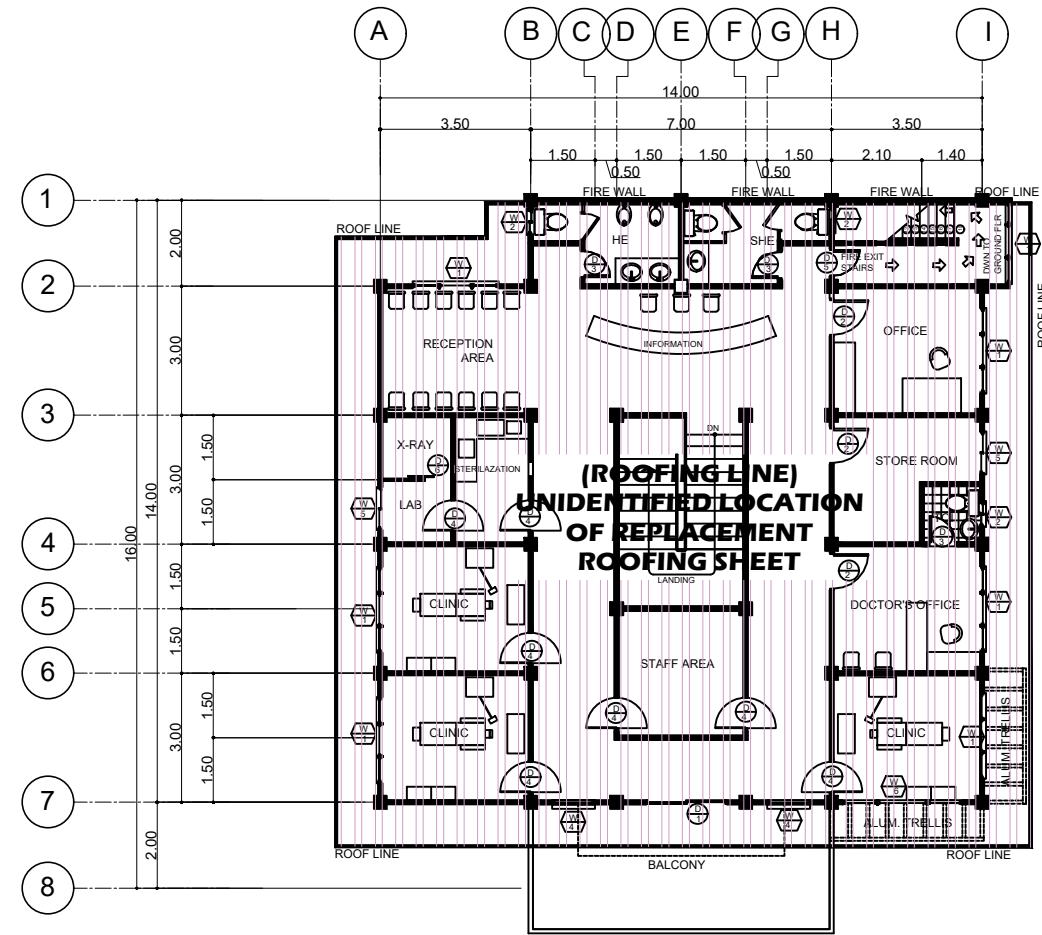

AT MEDICAL & DENTAL INFIRMARY BLDG.  
INFANTA CAMPUS  
**SECOND FLOOR PLAN**  
SCALE NTS

<b>PANGASINAN STATE UNIVERSITY</b> PSU - MAIN CAMPUS LINGAYEN, PANGASINAN	PROJECT TITLE :	PREPARED BY :	SUBMITTED BY :	RECOMMENDING APPROVAL:	APPROVED :	SHEET CONTENTS :	SHEET NO. :
	REPAIR AND MAINTENANCE OF VARIOUS FACILITIES IN PSU INFANTA CAMPUS	ENGR. PHILLIP S. ZACARIAS	DR. ELMER VINGUA	DR. JENYLYN V. OBOZA	DR. ELBERT M. GALAS	AS SHOWN	0 0
	LOCATION : PSU - INFANTA CAMPUS, INFANTA PANG.	PROJECT DEVELOPMENT OFFICER III	CAMPUS EXECUTIVE DIRECTOR	VP FOR ADMINISTRATION AND FINANCE MANAGEMENT OFFICE	UNIVERSITY PRESIDENT		

# GENERAL NOTES:

- 1. REPLACEMENT OF PVC DOORS - 2 SETS
- REPLACEMENT OF WATER CLOSETS - 6 SETS
- REPLACEMENT OF URINAL - 3 PCS.
- REPLACEMENT OF FAUCETS - 2 PCS.
- 2. REPLACEMENT OF DOOR KNOBS - 40 SETS.

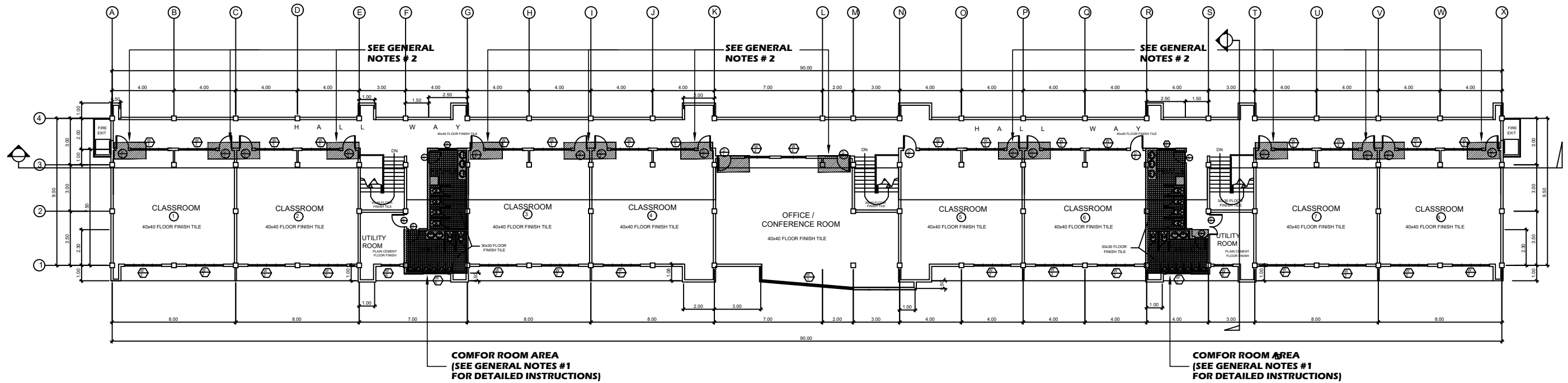

**AT THIRD FLOOR**  
**LEGACY BUILDING**  
 SCALE NTS

<b>PANGASINAN STATE UNIVERSITY</b> P S U - MAIN CAMPUS LINGAYEN, PANGASINAN	PROJECT TITLE :	PREPARED BY :	SUBMITTED BY :	RECOMMENDING APPROVAL:	APPROVED :	SHEET CONTENTS :	SHEET NO. :
	REPAIR AND MAINTENANCE OF VARIOUS FACILITIES IN PSU LINGAYEN CAMPUS	ENGR. PHILLIP S. ZACARIAS	<i>Grace Santiago</i> MS. GRACE SANTIAGO	DR. JENLYN V. OBOZA	DR. ELBERT M. GALAS	AS SHOWN	1 2
	LOCATION : PSU - LINGAYEN CAMPUS, LINGAYEN PANG.	PROJECT DEVELOPMENT OFFICER III	CAMPUS EXECUTIVE DIRECTOR	VP FOR ADMINISTRATION AND FINANCE MANAGEMENT OFFICE	UNIVERSITY PRESIDENT		

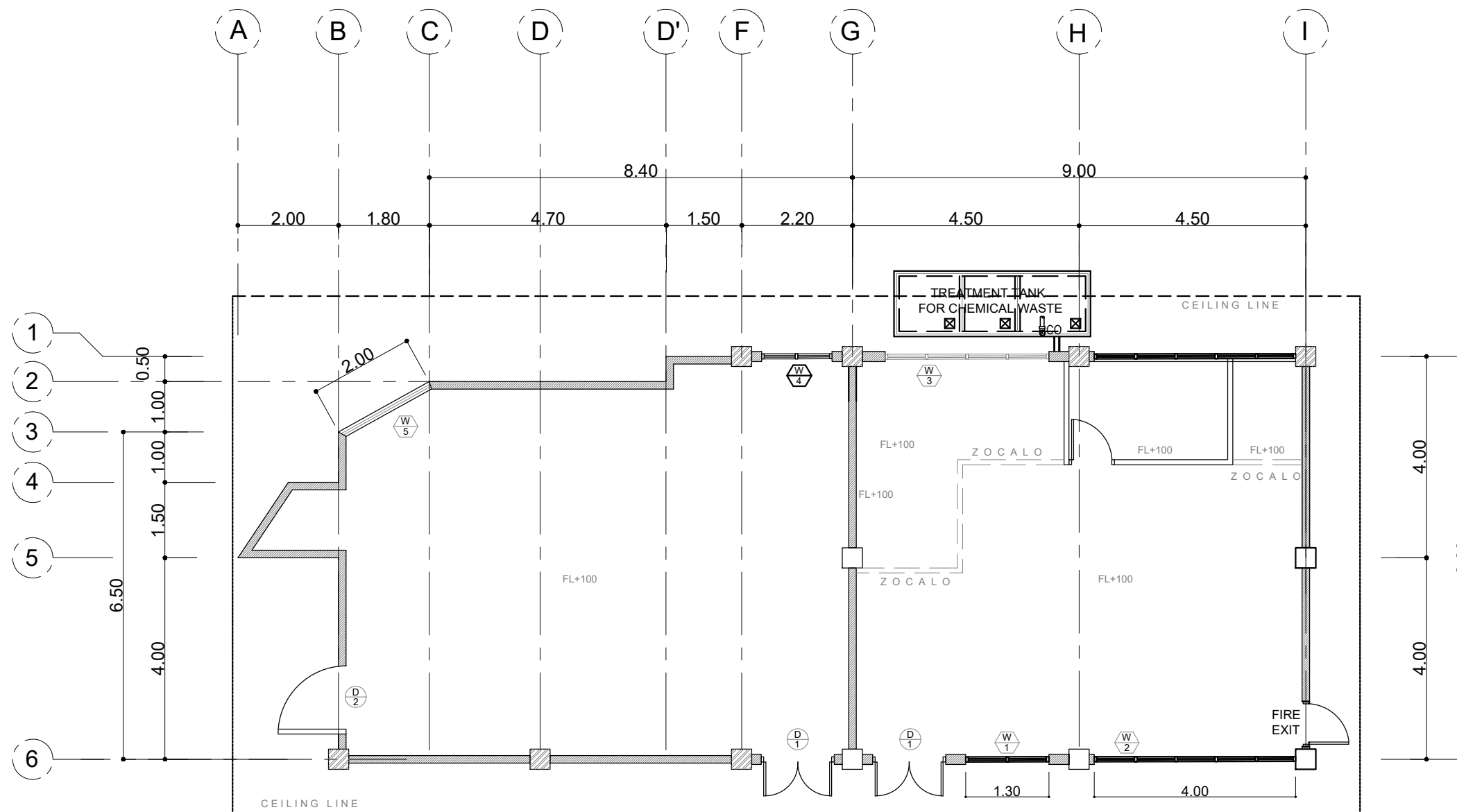

**AT PSU WEST CAMPUS**  
**RESEARCH CLASS ROOM**  
 SCALE NTS

<b>PANGASINAN STATE UNIVERSITY</b> PSU - MAIN CAMPUS LINGAYEN, PANGASINAN	PROJECT TITLE :	PREPARED BY :	SUBMITTED BY :	RECOMMENDING APPROVAL:	APPROVED :	SHEET CONTENTS :	SHEET NO. :
	REPAIR AND MAINTENANCE OF VARIOUS FACILITIES IN PSU LINGAYEN CAMPUS	ENGR. PHILLIP S. ZACARIAS	MS. GRACE SANTIAGO	DR. JENLYN V. OBOZA	DR. ELBERT M. GALAS	AS SHOWN	2 2
	LOCATION : PSU - LINGAYEN CAMPUS, LINGAYEN PANG.	PROJECT DEVELOPMENT OFFICER III	CAMPUS EXECUTIVE DIRECTOR	VP FOR ADMINISTRATION AND FINANCE MANAGEMENT OFFICE	UNIVERSITY PRESIDENT		



**GENERAL NOTES:**

- 1. REPLACEMENT OF ALL DOOR KNOBS
- 2. REPAIR/ REPLACE DAMAGES OF WINDOWS
- 2. REPAIR/ REPLACEMENT OF LAVATORY SINK AND WATER CLOSET AT COMFORT ROOM

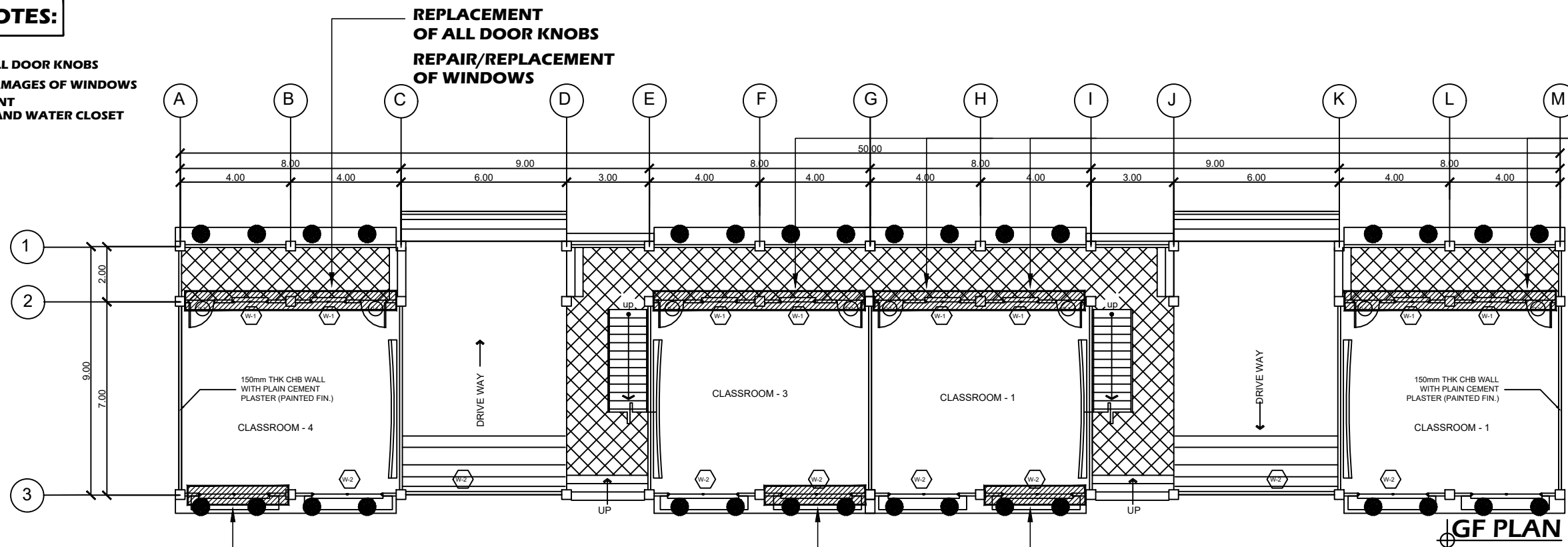

**REPLACEMENT OF ALL DOOR KNOBS  
REPAIR/REPLACEMENT OF WINDOWS**

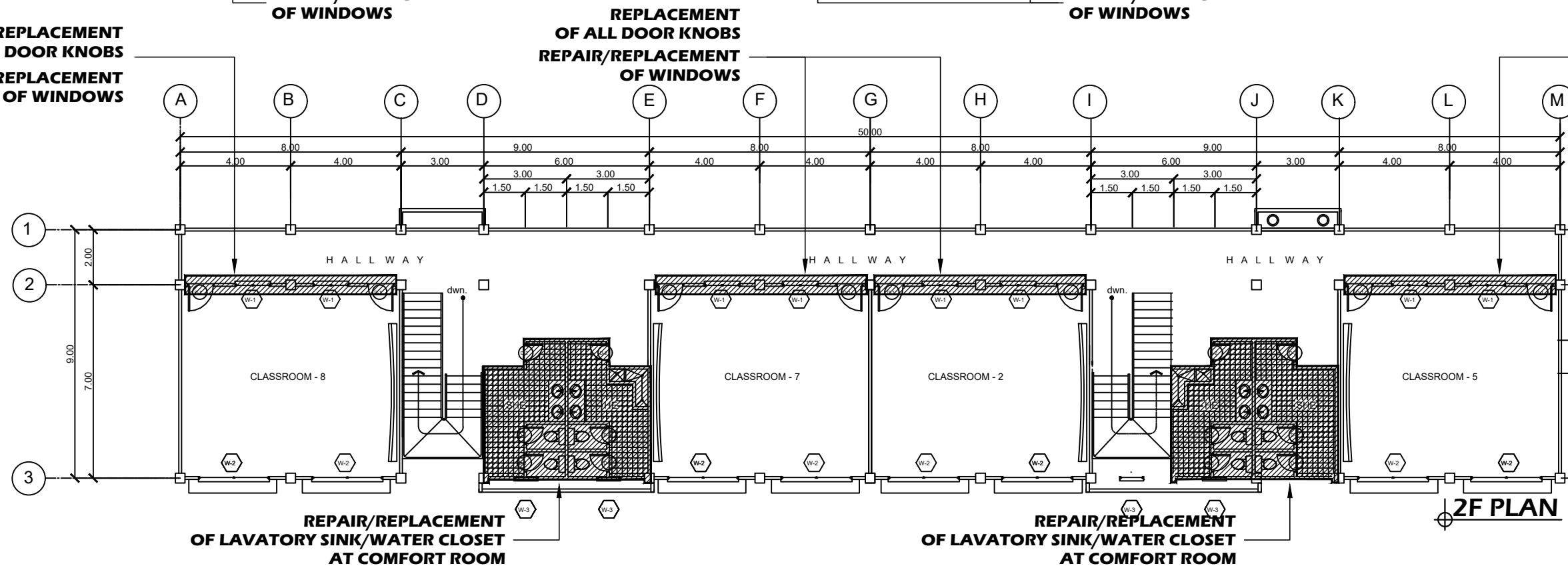

AT BINMALEY CAMPUS  
**ACADEMIC BUILDING**  
SCALE NTS

<b>PANGASINAN STATE UNIVERSITY</b> P.S.U - MAIN CAMPUS LINGAYEN, PANGASINAN	PROJECT TITLE :	PREPARED BY :	SUBMITTED BY :	RECOMMENDING APPROVAL:	APPROVED :	SHEET CONTENTS :	SHEET NO. :
	REPAIR AND MAINTENANCE OF VARIOUS FACILITIES IN PSU BINMALEY CAMPUS	ENGR. PHILLIP S. ZACARIAS	DR. MARIE CLAIRE B. BRIONES	DR. JENYLYN V. OBOZA	DR. ELBERT M. GALAS	AS SHOWN	0/0
	LOCATION : PSU - BINMALEY CAMPUS, BINMALEY PANG.	PROJECT DEVELOPMENT OFFICER III	CAMPUS EXECUTIVE DIRECTOR	VP FOR ADMINISTRATION AND FINANCE MANAGEMENT OFFICE	UNIVERSITY PRESIDENT		

**GENERAL NOTES:**

- 1. REPLACEMENT OF ALL DOOR KNOBS
- 2. REPAIR/REPLACEMENT OF FIXTURE

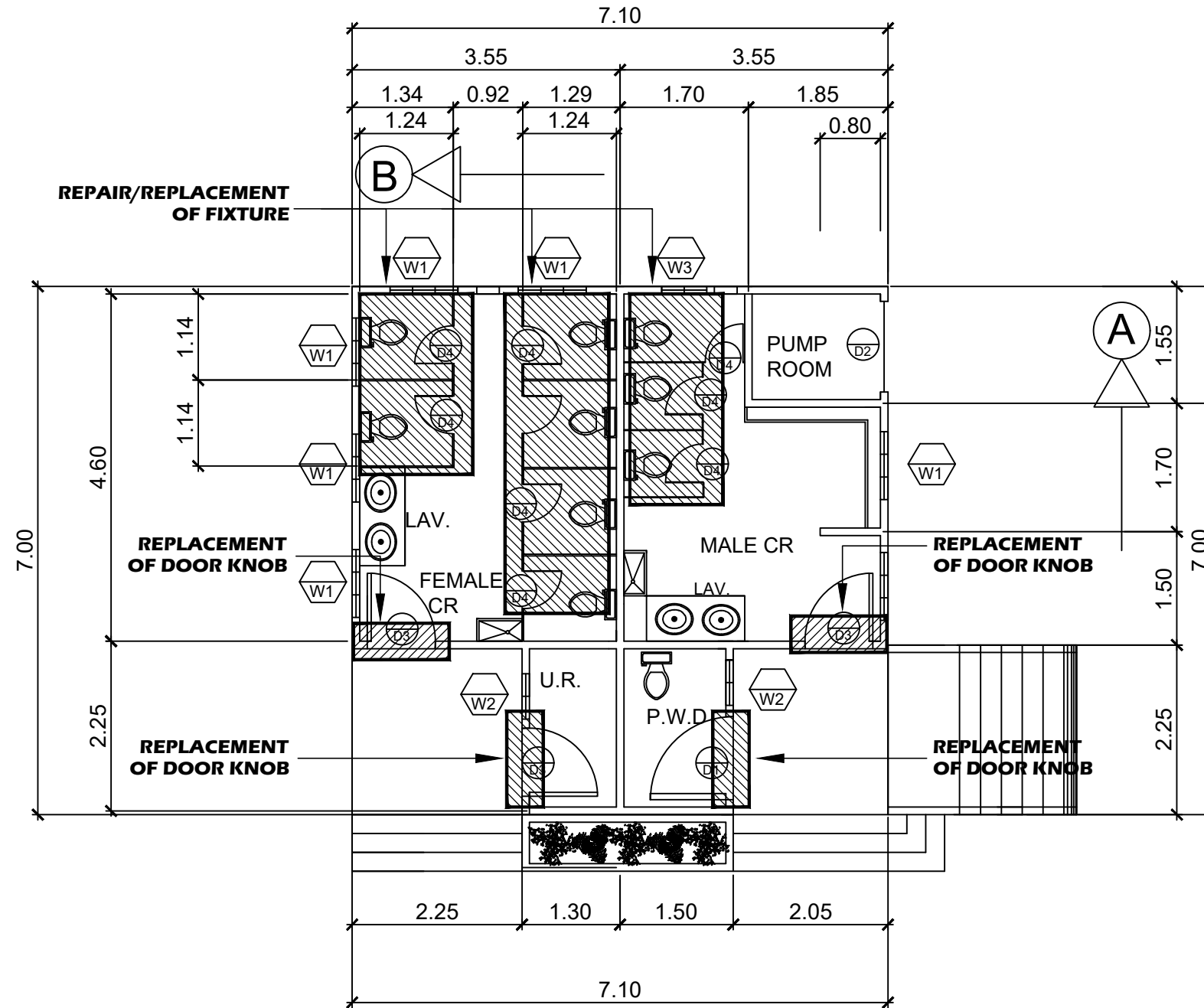

AT BINMALEY CAMPUS  
**COMFORT ROOM**  
SCALE NTS

<p><b>PANGASINAN STATE UNIVERSITY</b>          P.S.U - MAIN CAMPUS          LINGAYEN, PANGASINAN</p>	PROJECT TITLE :	PREPARED BY :	SUBMITTED BY :	RECOMMENDING APPROVAL:	APPROVED :	SHEET CONTENTS :	SHEET NO. :
	REPAIR AND MAINTENANCE OF VARIOUS FACILITIES IN PSU BINMALEY CAMPUS	ENGR. PHILLIP S. ZACARIAS	DR. MARIE CLAIRE B. BRIONES	DR. JENLYN V. OBOZA	DR. ELBERT M. GALAS	AS SHOWN	0/0
	LOCATION : PSU - BINMALEY CAMPUS, BINMALEY PANG.	PROJECT DEVELOPMENT OFFICER III	CAMPUS EXECUTIVE DIRECTOR	VP FOR ADMINISTRATION AND FINANCE MANAGEMENT OFFICE	UNIVERSITY PRESIDENT		

**GENERAL NOTES:**

1. REPLACEMENT OF ALL DOOR KNOBS
2. REPLACEMENT OF LIGHTING BULBS
3. REPLACEMENT OF GLASS AWNINGS AT MIDLANDING STAIR AREA

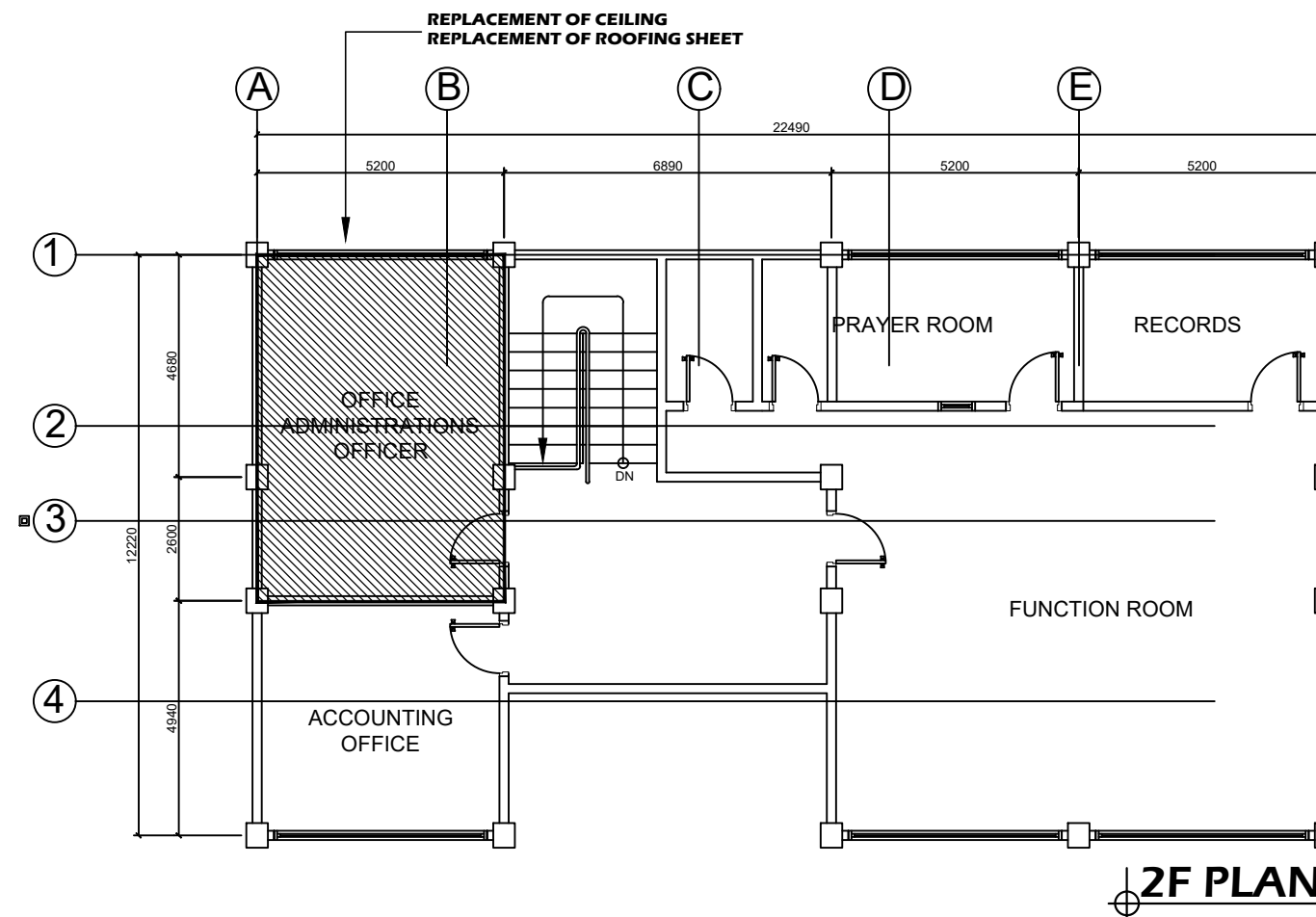
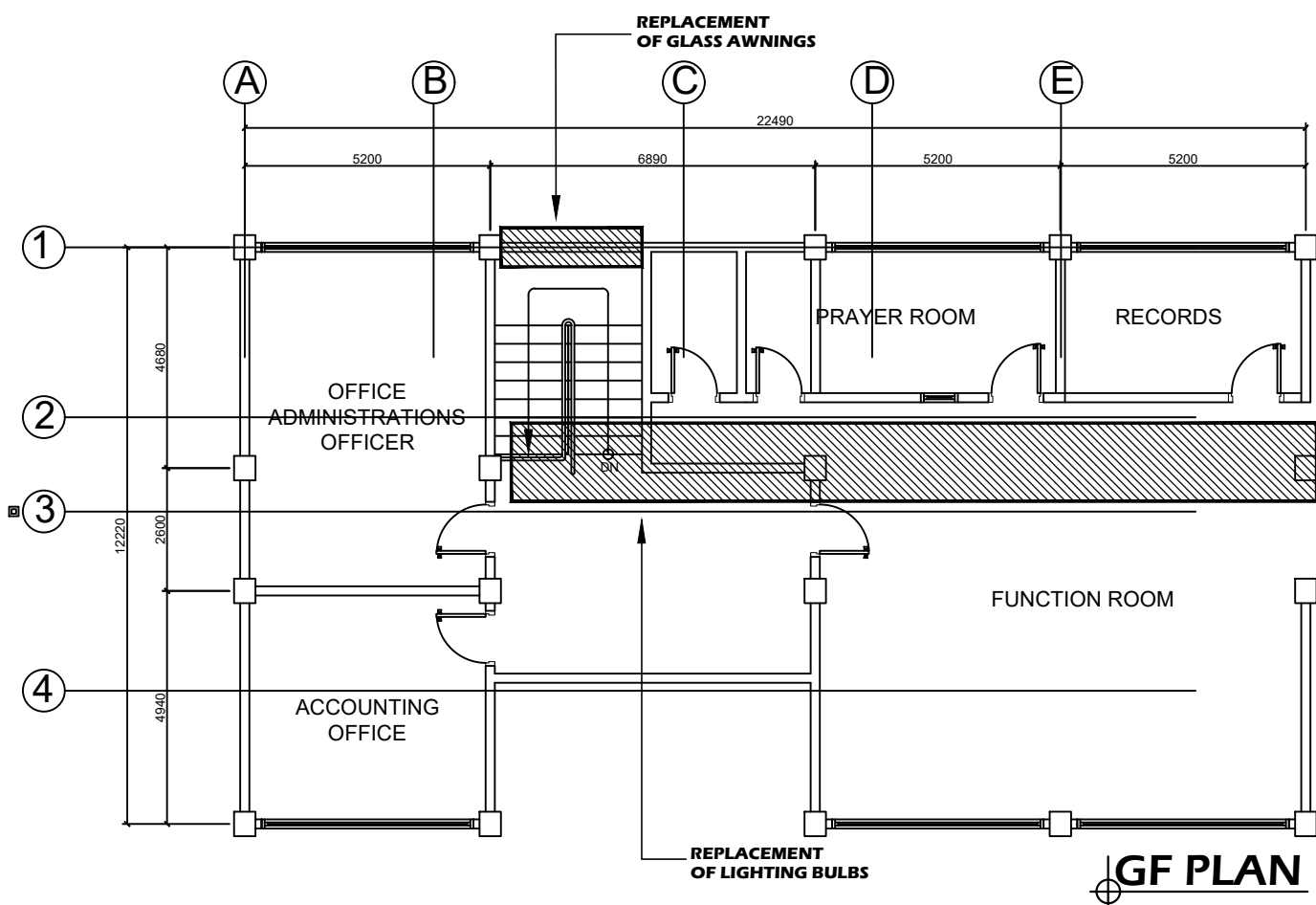

AT BINMALEY CAMPUS  
**ADMIN BUILDING**  
SCALE NTS

<b>PANGASINAN STATE UNIVERSITY</b> P.S.U. - MAIN CAMPUS LINGAYEN, PANGASINAN	PROJECT TITLE :	PREPARED BY :	SUBMITTED BY :	RECOMMENDING APPROVAL:	APPROVED :	SHEET CONTENTS :	SHEET NO. :
	REPAIR AND MAINTENANCE OF VARIOUS FACILITIES IN PSU BINMALEY CAMPUS	ENGR. PHILLIP S. ZACARIAS	DR. MARIE CLAIRE B. BRIONES	DR. JENYLYN V. OBOZA	DR. ELBERT M. GALAS	AS SHOWN	0/0
	LOCATION : PSU - BINMALEY CAMPUS, BINMALEY PANG.	PROJECT DEVELOPMENT OFFICER III	CAMPUS EXECUTIVE DIRECTOR	VP FOR ADMINISTRATION AND FINANCE MANAGEMENT OFFICE	UNIVERSITY PRESIDENT		

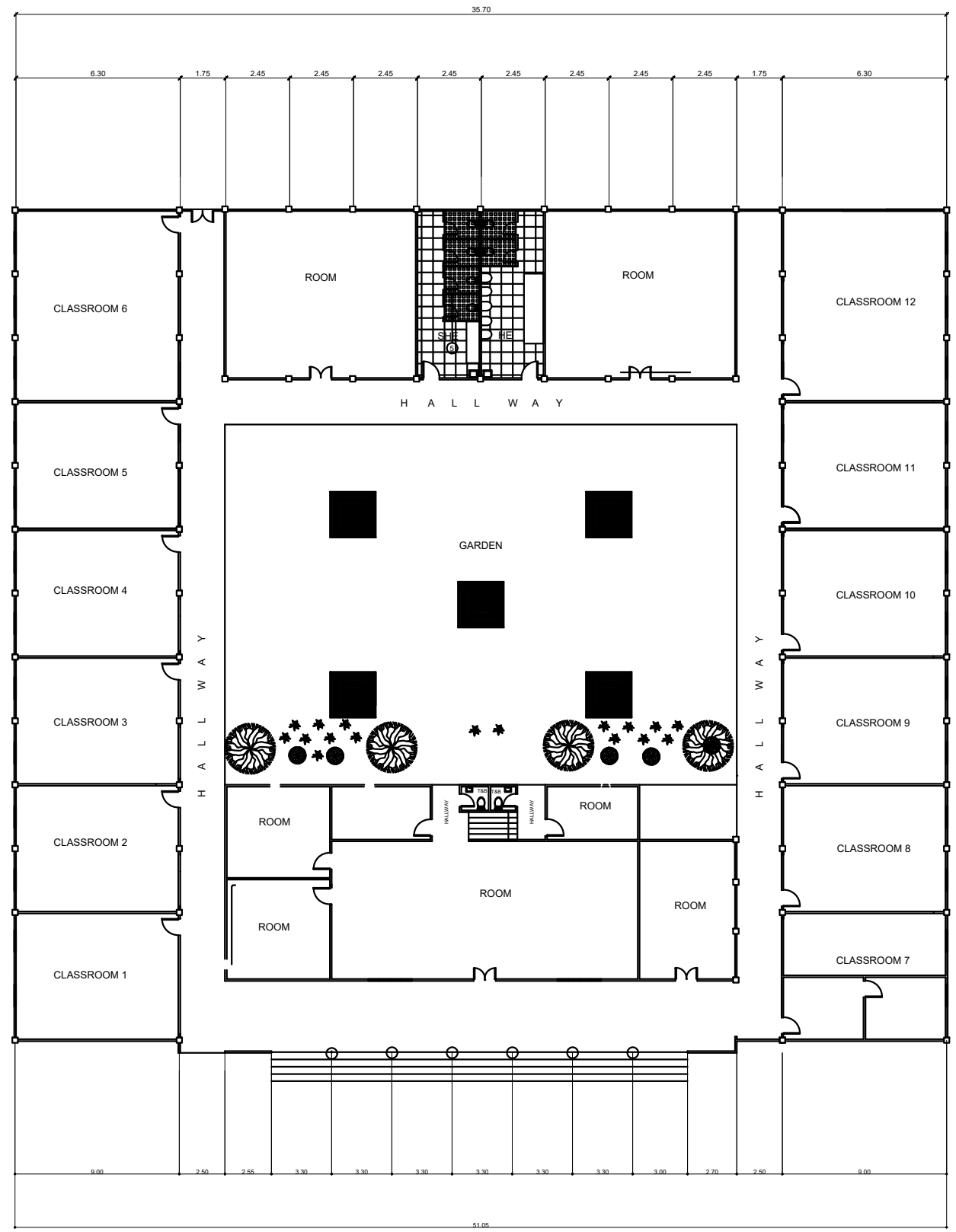

BAYAMBANG CAMPUS

**COLLEGE MAIN BUILDING**  
SCALE: NTS

**NEW ACAD BUILDING**

<b>PANGASINAN STATE UNIVERSITY</b> PSU - MAIN CAMPUS LINGAYEN, PANGASINAN	PROJECT TITLE :	PREPARED BY :	SUBMITTED BY :	RECOMMENDING APPROVAL:	APPROVED :	SHEET CONTENTS :	SHEET NO. :
	REPAIR AND MAINTENANCE OF VARIOUS FACILITIES IN PSU BAYAMBANG CAMPUS	ENGR. PHILLIP S. ZACARIAS	DR. GUDIELIA M. SAMSON	DR. JENYLYN V. OBOZA	DR. ELBERT M. GALAS	AS SHOWN	1 3
	LOCATION : PSU - BAYAMBANG CAMPUS, BAYAMBANG PANG.	PROJECT DEVELOPMENT OFFICER III	CAMPUS EXECUTIVE DIRECTOR	VP FOR ADMINISTRATION AND FINANCE MANAGEMENT OFFICE	UNIVERSITY PRESIDENT		

**NOTES:**

1. CR LEAKED MARK ON FLOOR
2. REPLACEMENT OF DOOR KNOBS
3. REPLACEMENT OF 1 PART COMPOSITE PANEL ON PARAPET AREA
4. REPAIR OF CEILING AT CR AREA (CHEK SITE ON EXACT LOCATION)

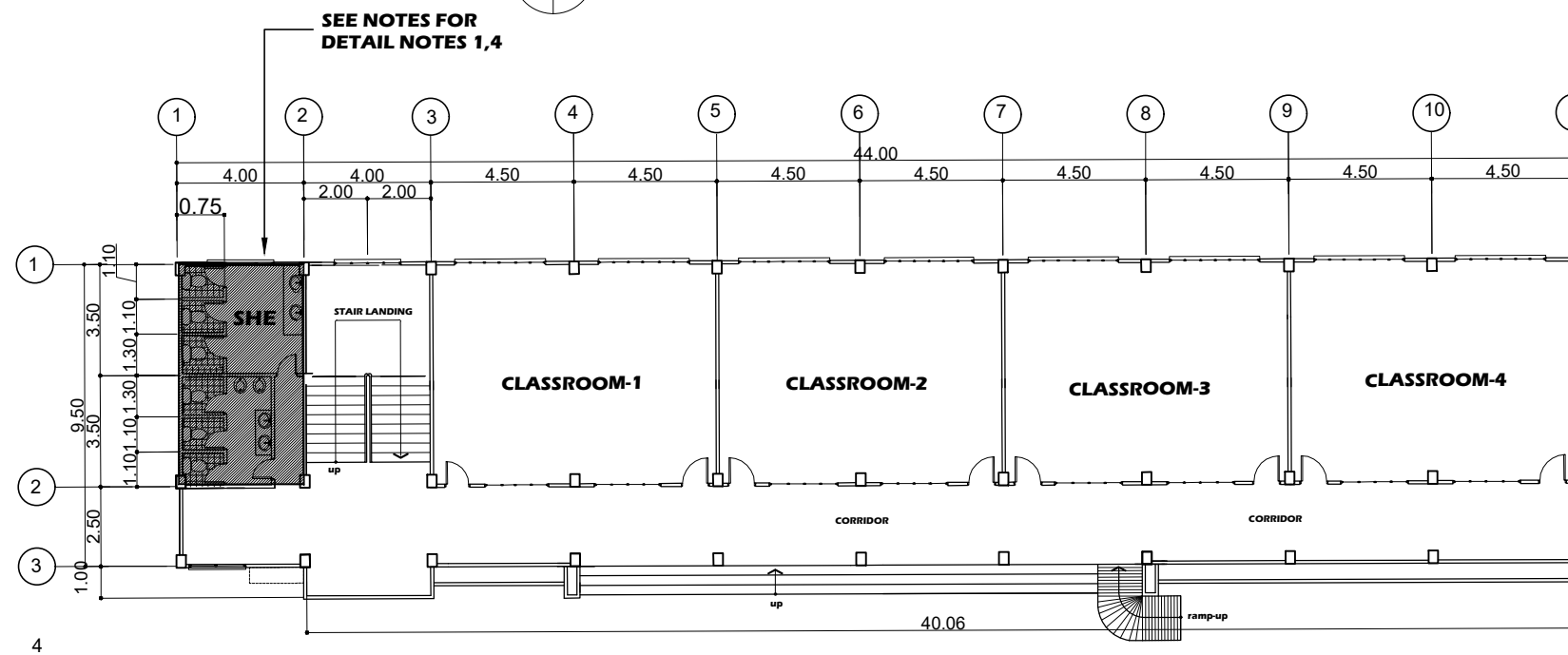
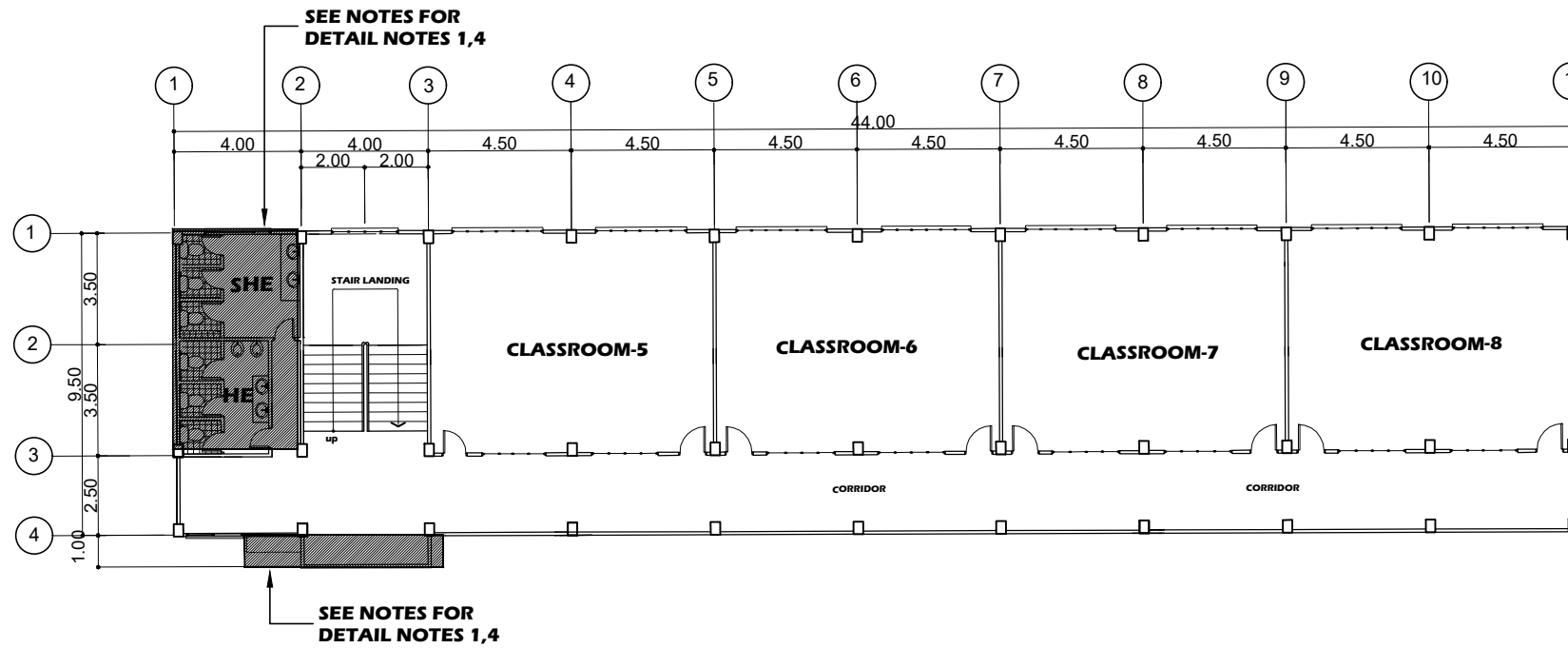

**BAYAMBANG CAMPUS**

**ACADEMIC BUILDING**

<b>PANGASINAN STATE UNIVERSITY</b> PSU - MAIN CAMPUS LINGAYEN, PANGASINAN	PROJECT TITLE :	PREPARED BY :	SUBMITTED BY :	RECOMMENDING APPROVAL:	APPROVED :	SHEET CONTENTS :	SHEET NO. :
	REPAIR AND MAINTENANCE OF VARIOUS FACILITIES IN PSU BAYAMBANG CAMPUS	ENGR. PHILLIP S. ZACARIAS	DR. GUDELIA M. SAMSON	DR. JENLYN V. OBOZA	DR. ELBERT M. GALAS	AS SHOWN	1 3
	LOCATION : PSU - BAYAMBANG CAMPUS, BAYAMBANG PANG.	PROJECT DEVELOPMENT OFFICER III	CAMPUS EXECUTIVE DIRECTOR	VP FOR ADMINISTRATION AND FINANCE MANAGEMENT OFFICE	UNIVERSITY PRESIDENT		

**GENERAL NOTES:**

- 1. REPLACEMENT OF WINDOWS
- 2. REPLACEMENT OF LIGHT SWITCH
- 3. REPLACEMENT OF DOOR KNOBS AT 3F

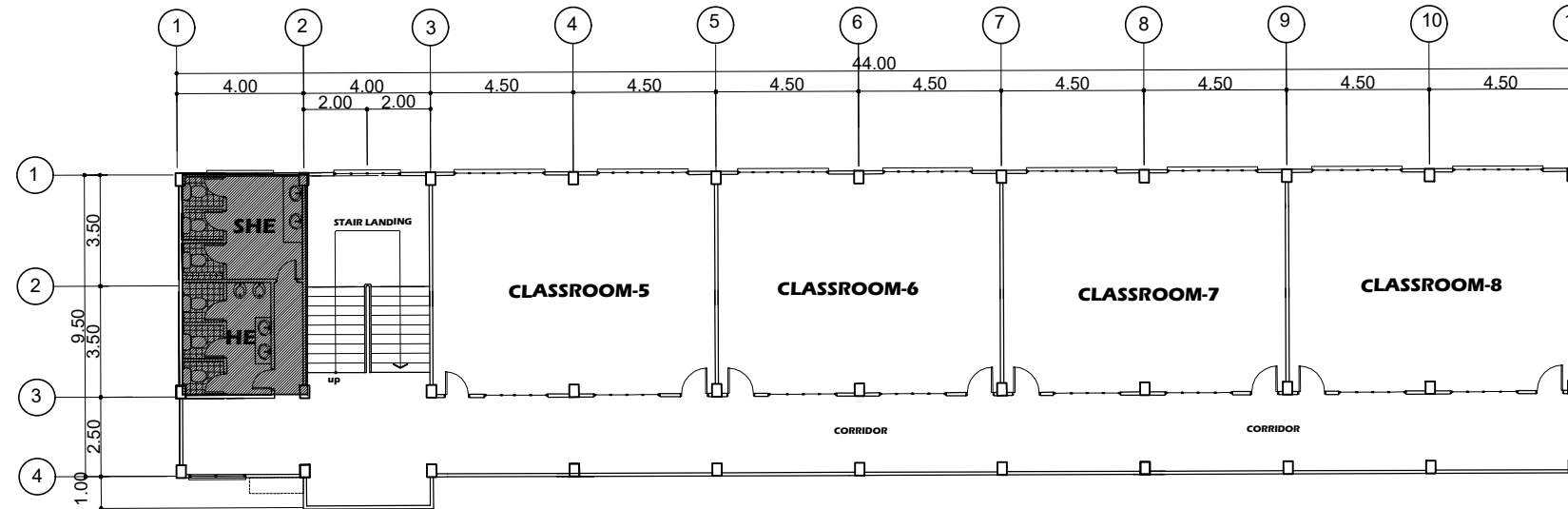

REPLACEMENT OF WINDOWS

**SECOND FLOOR PLAN**  
SCALE: 1:200M

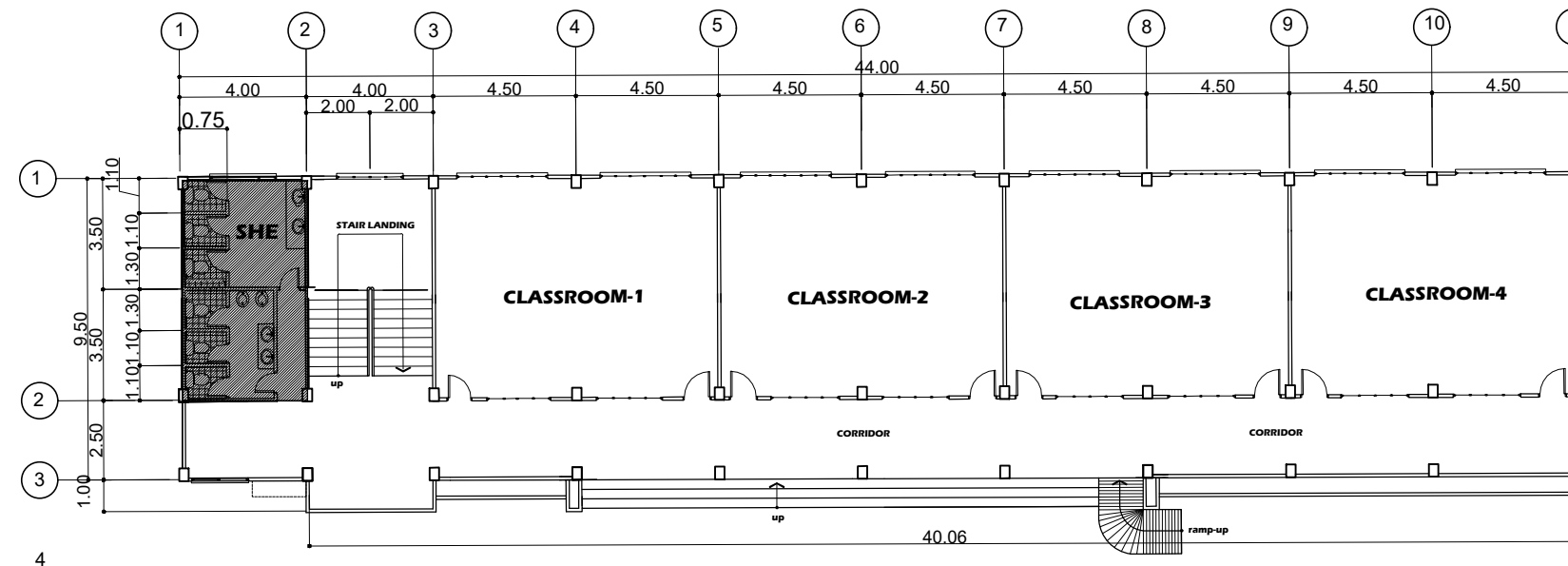

**GROUND FLOOR PLAN**  
SCALE: 1:200M

BAYAMBANG CAMPUS

CM RECTO BUILDING

<p><b>PANGASINAN STATE UNIVERSITY</b> P.S.U. - MAIN CAMPUS LINGAYEN, PANGASINAN</p>	PROJECT TITLE :	PREPARED BY :	SUBMITTED BY :	RECOMMENDING APPROVAL:	APPROVED :	SHEET CONTENTS :	SHEET NO. :
	REPAIR AND MAINTENANCE OF VARIOUS FACILITIES IN PSU BAYAMBANG CAMPUS	ENGR. PHILLIP S. ZACARIAS	DR. GUDELIA M. SAMSON	DR. JENYLYN V. OBOZA	DR. ELBERT M. GALAS	AS SHOWN	1 3
	LOCATION : PSU - BAYAMBANG CAMPUS, BAYAMBANG PANG.	PROJECT DEVELOPMENT OFFICER III	CAMPUS EXECUTIVE DIRECTOR	VP FOR ADMINISTRATION AND FINANCE MANAGEMENT OFFICE	UNIVERSITY PRESIDENT		

NOTE:

1. REPAIR OF LOOSE/ MISING TILES AND DECORATIVE STONE CLADDING
2. REPLACEMENT OF 1 DAMAGE WOOD DOOR IN MESH HALL
3. REPAIR OF DAMAGE PAINT
4. INTALLATION OF EMERGENCY LIGHT AND SMOKE DETCTOR

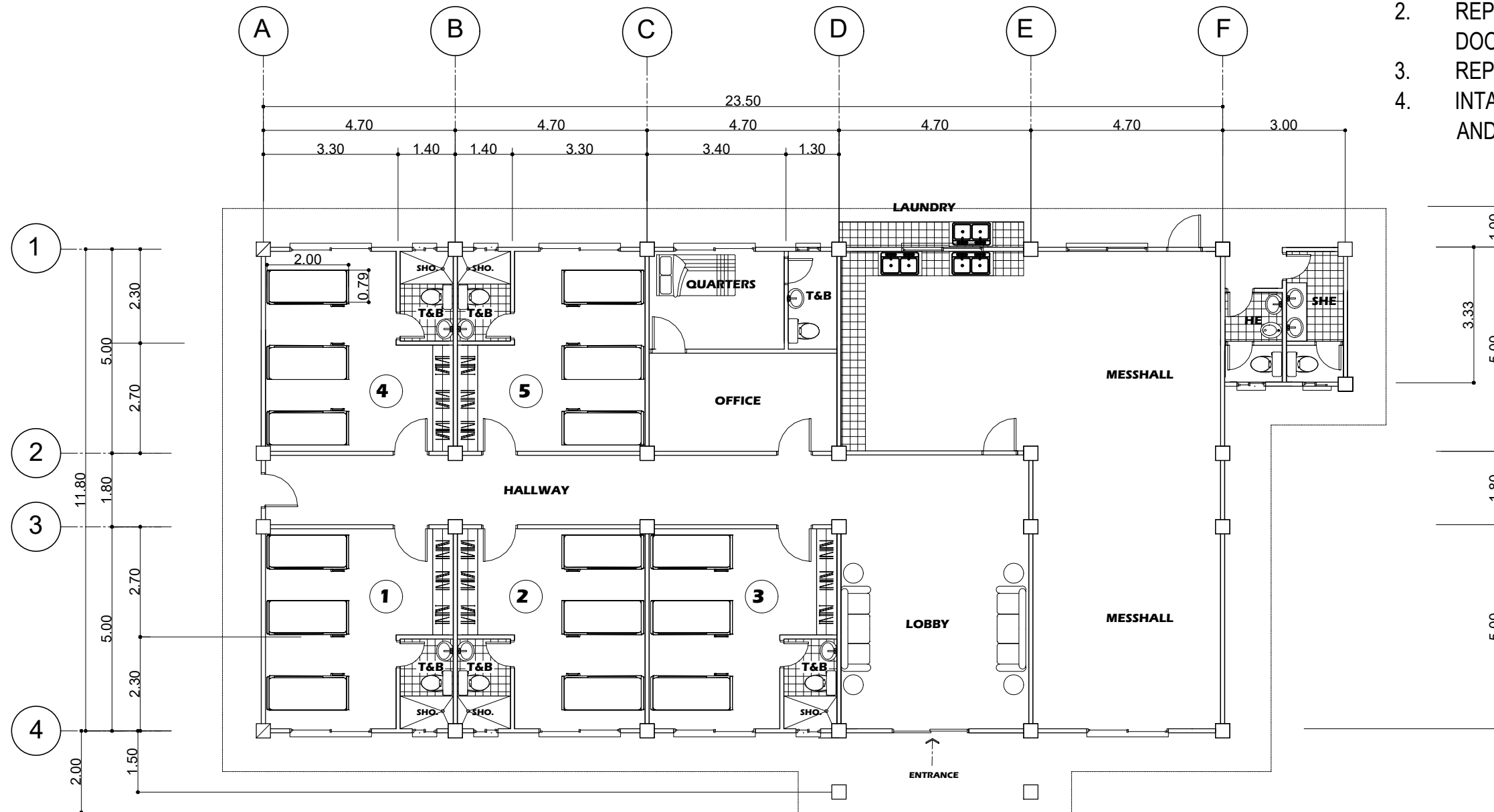

**GROUND FLOOR PLAN**  
SCALE: 1:100M

PSU ASINGAN CAMPUS

DORMITORY BUILDING

<b>PANGASINAN STATE UNIVERSITY</b> P S U - MAIN CAMPUS LINGAYEN, PANGASINAN	PROJECT TITLE :	PREPARED BY :	SUBMITTED BY :	RECOMMENDING APPROVAL:	APPROVED :	SHEET CONTENTS :	SHEET NO. :
	REPAIR AND MAINTENANCE OF VARIOUS FACILITIES IN PSU ASINGAN CAMPUS	ENGR. PHILLIP S. ZACARIAS	DR. MADLYN TINGCO	DR. JENLYN V. OBOZA	DR. ELBERT M. GALAS	AS SHOWN	1/3
	LOCATION : PSU - ASINGAN CAMPUS, ASINGAN PANG.	PROJECT DEVELOPMENT OFFICER III	CAMPUS EXECUTIVE DIRECTOR	VP FOR ADMINISTRATION AND FINANCE MANAGEMENT OFFICE	UNIVERSITY PRESIDENT		

NOTE:

1. ADDITIONAL STAINLESS RAILING OF RAMP OF MALE AND FEMALE TOILET
2. REPLACEMENT OF FLUSH DOOR IN TOILET PARTITION TO ALUMINUM DOOR
3. REPAIR OF BROKEN CEILING AND REPAINT
4. REPLACEMENT OF DOORKNOBS

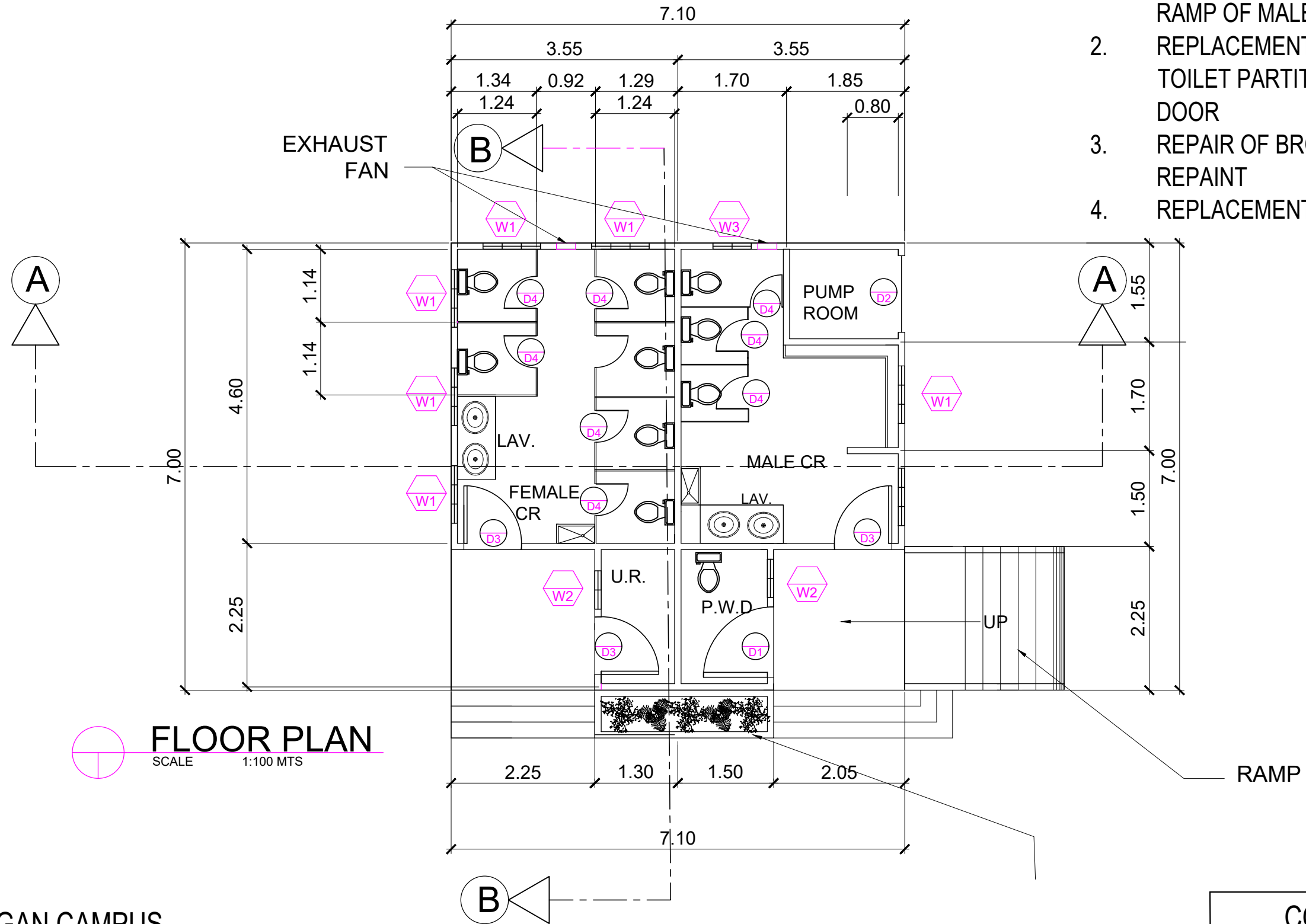

PSU ASINGAN CAMPUS

COMFORT ROOM

<b>PANGASINAN STATE UNIVERSITY</b> P.S.U. - MAIN CAMPUS LINGAYEN, PANGASINAN	PROJECT TITLE :	PREPARED BY :	SUBMITTED BY :	RECOMMENDING APPROVAL:	APPROVED :	SHEET CONTENTS :	SHEET NO. :
	REPAIR AND MAINTENANCE OF VARIOUS FACILITIES IN PSU ASINGAN CAMPUS	ENGR. PHILLIP S. ZACARIAS	DR. MADLYN TINGCO	DR. JENYLYN V. OBOZA	DR. ELBERT M. GALAS	AS SHOWN	2 3
	LOCATION : PSU - ASINGAN CAMPUS, ASINGAN PANG.	PROJECT DEVELOPMENT OFFICER III	CAMPUS EXECUTIVE DIRECTOR	VP FOR ADMINISTRATION AND FINANCE MANAGEMENT OFFICE	UNIVERSITY PRESIDENT		



NOTE:

1. ROOFING SEALANT OF AFFECTED AREA
2. INSTALLATION OF NEW CEILING OF TWO CLASSROOM AND REPAINT
3. REPLACEMENT OF DOORKNOBS

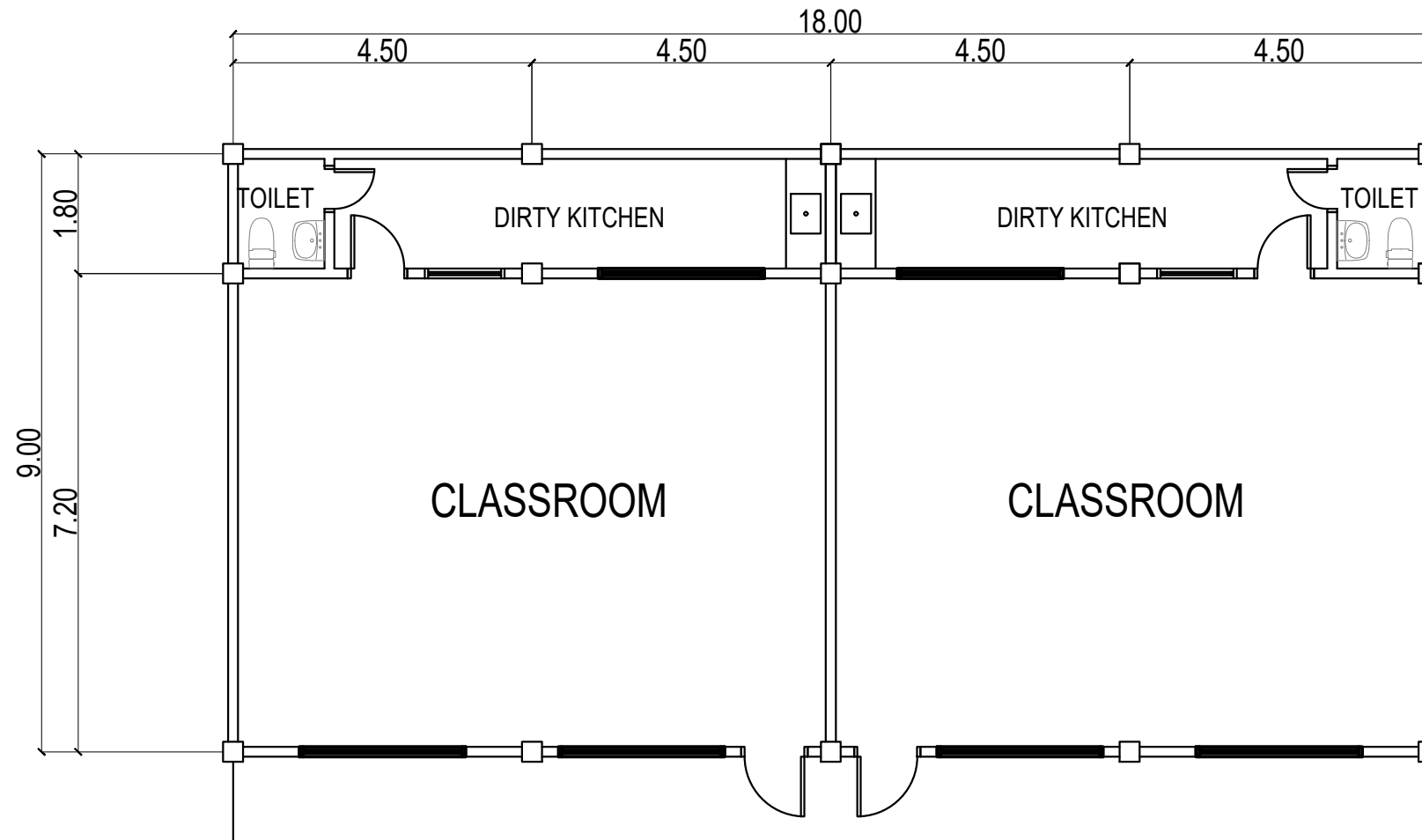

**FLOOR PLAN**  
 SCALE: 1:100

PSU ASINGAN CAMPUS

BUSINESS AD BUILDING

<b>PANGASINAN STATE UNIVERSITY</b> P.S.U - MAIN CAMPUS LINGAYEN, PANGASINAN	PROJECT TITLE :	PREPARED BY :	SUBMITTED BY :	RECOMMENDING APPROVAL:	APPROVED :	SHEET CONTENTS :	SHEET NO. :
	REPAIR AND MAINTENANCE OF VARIOUS FACILITIES IN PSU ASINGAN CAMPUS	ENGR. PHILLIP S. ZACARIAS	DR. MADLYN TINGCO	DR. JENLYN V. OBOZA	DR. ELBERT M. GALAS	AS SHOWN	<div style="border: 1px solid black; border-radius: 50%; width: 30px; height: 30px; display: flex; align-items: center; justify-content: center; margin: 0 auto;"> <span style="font-size: 24px; font-weight: bold;">3</span>  <span style="font-size: 24px; font-weight: bold;">3</span> </div>
	LOCATION : PSU - ASINGAN CAMPUS, ASINGAN PANG.	PROJECT DEVELOPMENT OFFICER III	CAMPUS EXECUTIVE DIRECTOR	VP FOR ADMINISTRATION AND FINANCE MANAGEMENT OFFICE	UNIVERSITY PRESIDENT		

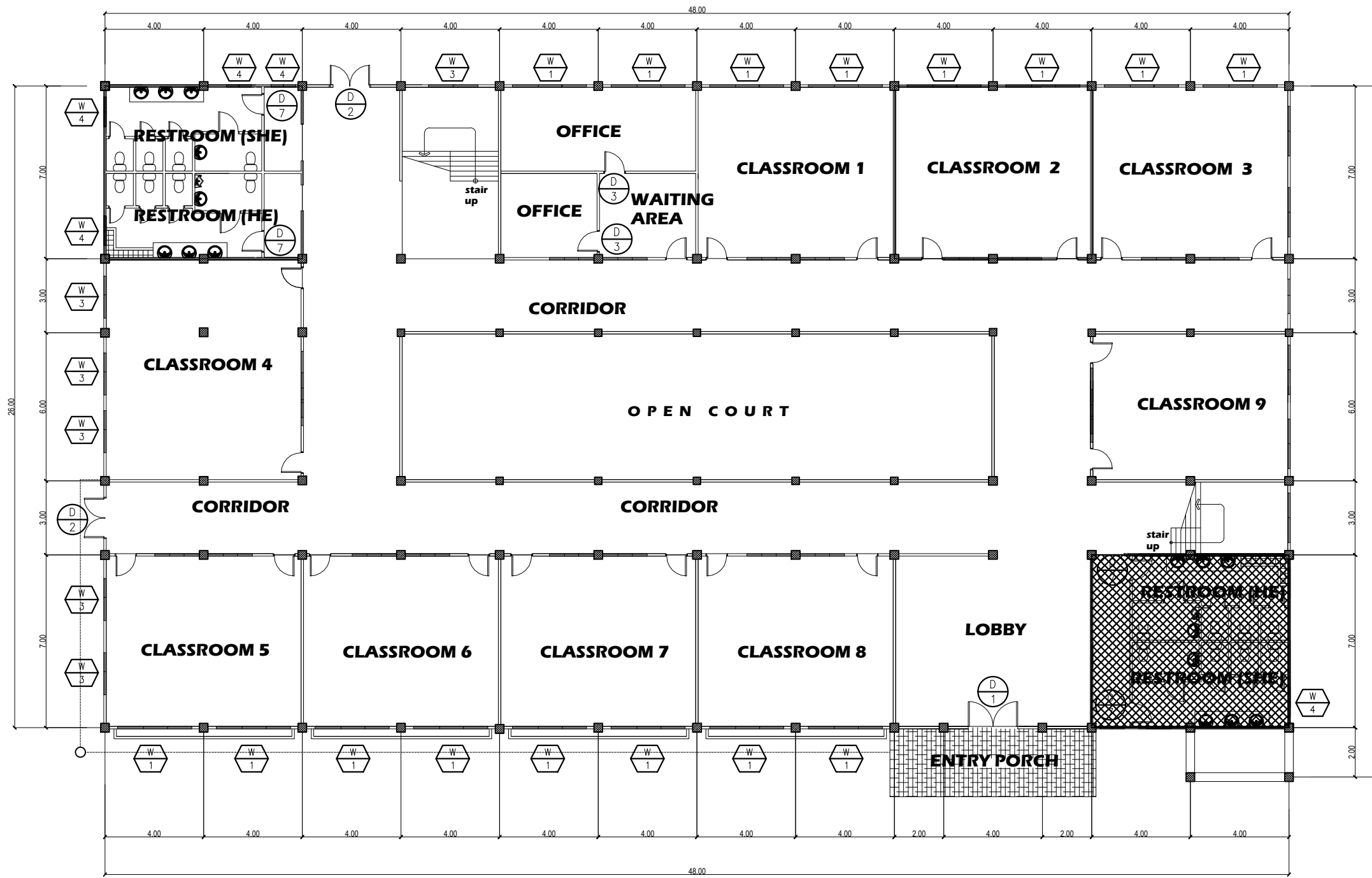

- NOTE:
1. REPLACEMENT OF BROKEN DOORS AND WINDOW ON SOME AFFECTED AREAS REPLACEMENT OF DOORKNOBS.
  2. REPAINTING ON SOME AREAS.
  3. REPLACEMENT OF DAMAGE LAVATORY AND CR FIXTURES.
  4. REPLACEMENT OF LIGHTING FIXTURES AND SWITCHES.
  5. REPAIR / REPLACEMENT OF CEILING AT SOME AREAS.

NOTE # 3

**GROUND FLOOR PLAN**  
SCALE: 1:100MTS

PSU ALAMINOS CAMPUS

NEW ACAD BUILDING

<b>PANGASINAN STATE UNIVERSITY</b> P.S.U. - MAIN CAMPUS LINGAYEN, PANGASINAN	PROJECT TITLE :	PREPARED BY :	SUBMITTED BY :	RECOMMENDING APPROVAL:	APPROVED :	SHEET CONTENTS :	SHEET NO. :
	REPAIR AND MAINTENANCE OF VARIOUS FACILITIES IN PSU ALAMINOS CAMPUS	ENGR. PHILLIP S. ZACARIAS	DR. ROSARIO DL. VALENCERINA	DR. JENLYN V. OBOZA	DR. ELBERT M. GALAS	AS SHOWN	1 3
	LOCATION : PSU - ALAMINOS CAMPUS, ALAMINOS PANG.	PROJECT DEVELOPMENT OFFICER III	CAMPUS EXECUTIVE DIRECTOR	VP FOR ADMINISTRATION AND FINANCE MANAGEMENT OFFICE	UNIVERSITY PRESIDENT		

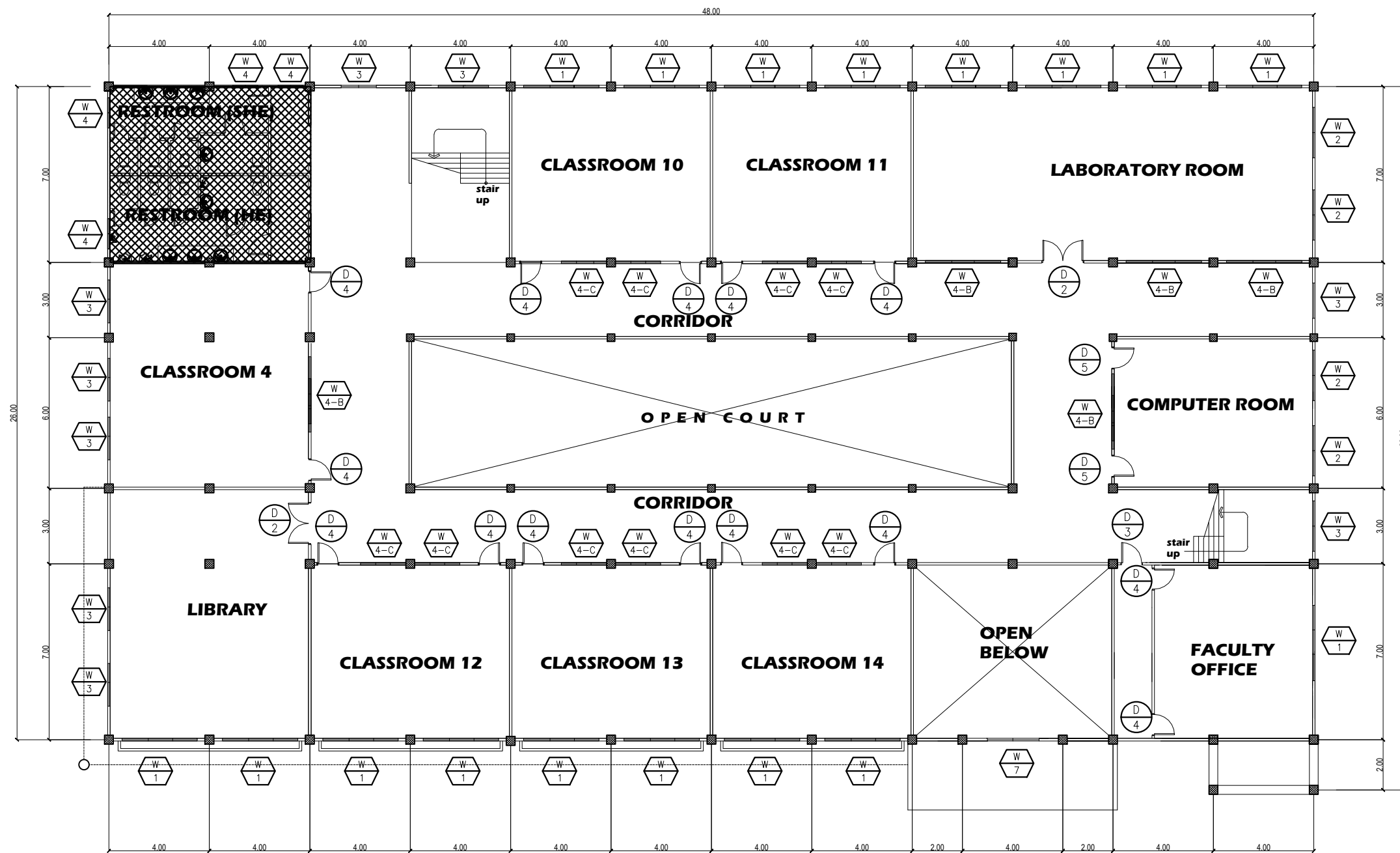

**SECOND FLOOR PLAN**  
SCALE: 1:100MTS

- NOTE:**
1. REPLACEMENT OF BROKEN DOORS AND WINDOW ON SOME AFFECTED AREAS REPLACEMENT OF DOORKNOBS.
  2. REPAIRING ON SOME AREAS.
  3. REPLACEMENT OF DAMAGE LAVATORY AND CR FIXTURES.
  4. REPLACEMENT OF LIGHTING FIXTURES AND SWITCHES.
  5. REPAIR / REPLACEMENT OF CEILING AT SOME AREAS.

PSU ALAMINOS CAMPUS

NEW ACAD BUILDING

<b>PANGASINAN STATE UNIVERSITY</b> P S U - MAIN CAMPUS LINGAYEN, PANGASINAN	PROJECT TITLE :	PREPARED BY :	SUBMITTED BY :	RECOMMENDING APPROVAL:	APPROVED :	SHEET CONTENTS :	SHEET NO. :
	REPAIR AND MAINTENANCE OF VARIOUS FACILITIES IN PSU ALAMINOS CAMPUS	ENGR. PHILLIP S. ZACARIAS	DR. ROSARIO DL. VALENCERINA	DR. JENLYN V. OBOZA	DR. ELBERT M. GALAS	AS SHOWN	<b>2</b> <b>3</b>
	LOCATION : PSU - ALAMINOS CAMPUS, ALAMINOS PANG.	PROJECT DEVELOPMENT OFFICER III	CAMPUS EXECUTIVE DIRECTOR	VP FOR ADMINISTRATION AND FINANCE MANAGEMENT OFFICE	UNIVERSITY PRESIDENT		

NOTE:

1. CONSTRUCTION OF CONCRETE DRAINAGE
2. REPAINT OF AFFECTED AREAS
3. REPLACEMENT OF ALL C.O AND LIGHTING FIXTURE

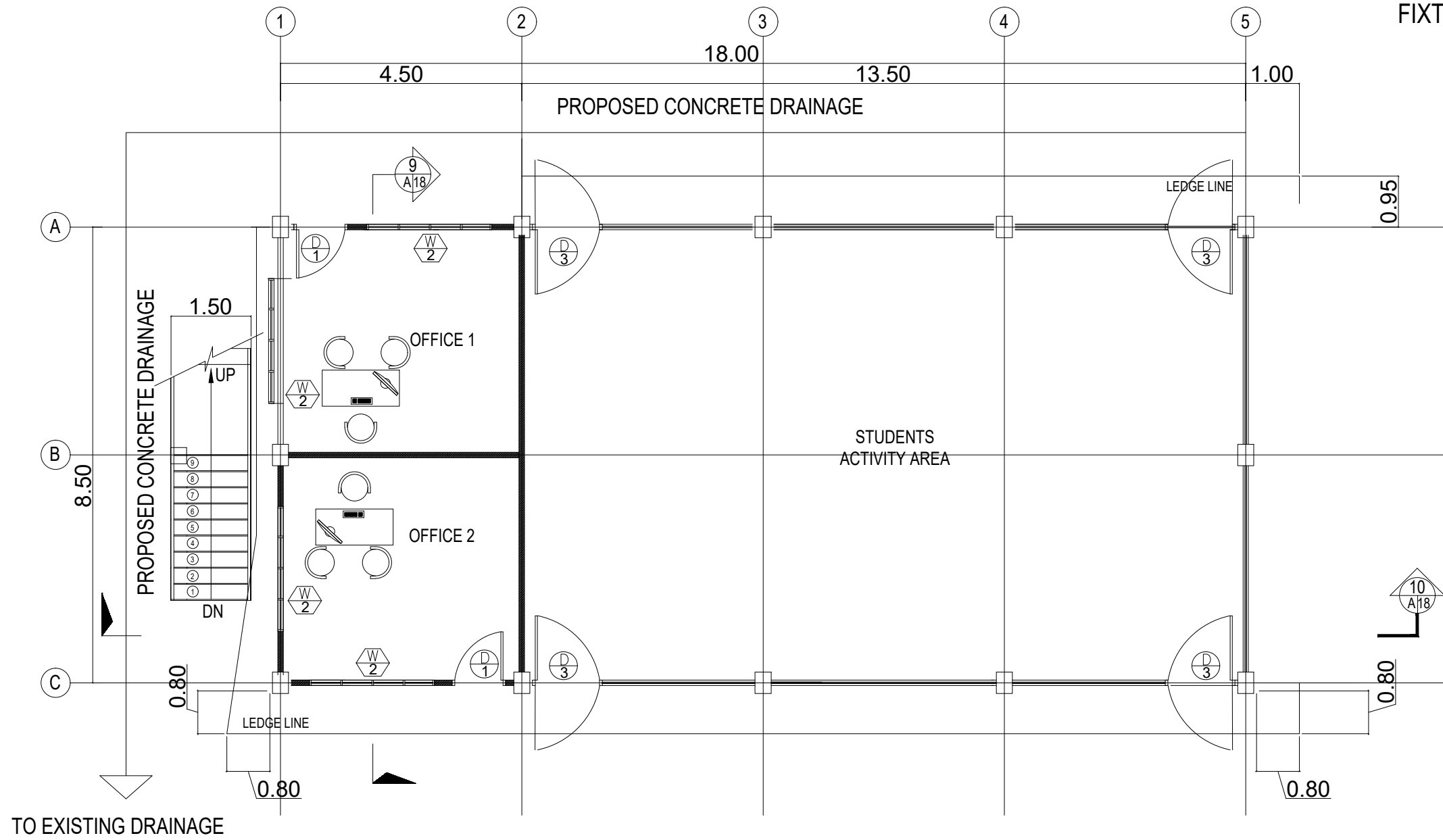

TO EXISTING DRAINAGE

PSU ALAMINOS CAMPUS

GROUND FLOOR LAYOUT  
SCALE NTS

STUDENT CENTER

<b>PANGASINAN STATE UNIVERSITY</b> PSU - MAIN CAMPUS LINGAYEN, PANGASINAN	PROJECT TITLE :	PREPARED BY :	SUBMITTED BY :	RECOMMENDING APPROVAL:	APPROVED :	SHEET CONTENTS :	SHEET NO. :
	REPAIR AND MAINTENANCE OF VARIOUS FACILITIES IN PSU ALAMINOS CAMPUS	ENGR. PHILLIP S. ZACARIAS	DR. ROSARIO DL. VALENCERINA	DR. JENLYN V. OBOZA	DR. ELBERT M. GALAS	AS SHOWN	3 3
	LOCATION : PSU - ALAMINOS CAMPUS, ALAMINOS PANG.	PROJECT DEVELOPMENT OFFICER III	CAMPUS EXECUTIVE DIRECTOR	VP FOR ADMINISTRATION AND FINANCE MANAGEMENT OFFICE	UNIVERSITY PRESIDENT		

Republic of the Philippines  
**PANGASINAN STATE UNIVERSITY**  
 Lingayen, Pangasinan  
 University Engineer's Office



**BILL OF QUANTITIES**

Name of Project **REPAIR AND REHABILITATION OF VARIOUS BUILDINGS AT VARIOUS PSU CAMPUS**  
 Location **PSU Campuses, Pangasinan**

<b>Item No.</b>	<b>Qty.</b>	<b>Unit</b>	<b>Item Description/Name</b>	<b>Unit Cost (Amount in Figures and In Words)</b>	<b>Total Cost (Amount in Figures and In Words)</b>
LOT 1.			<b>LOT 1. PSU ALAMINOS CAMPUS (REPAIR AND REHABILITATION)</b>		
I	1.00	L.S.	I. REMOVAL OF IMMEDIATE AFFECTED AREA AND DILAPIDATED MATERIALS (Academic Bldg, Student Center)		
II	13.15	CU.M.	II. EARTHWORKS (Student Center)		
III	118.38	KG.	III. REINFORCING STEELBARS(Student Center)		
IV	2.88	CU.M.	IV. CONCRETE WORKS(Student Center)		
V	26.30	SQ.M.	V. MASONRY WORKS(Student Center)		
VI	52.61	SQ.M.	VI. PLASTER FINISH WORKS(Student Center)		
VII	1.00	L.S.	VII. STEEL WORKS(Student Center)		
VIII	260.00	SQ.M.	VIII. CEILING WORKS(Academic Bldg)		
IX	1.00	L.S.	IX. DOORS, WINDOWS & PREFABRICATED MATERIALS(Academic Bldg)		
X	345.00	SQ.M.	X. PAINTING WORKS (Academic Bldg, Student Center)		
XI	1.00	L.S.	XI. PLUMBING WORKS (Academic Bldg, Student Center)		
XII	1.00	L.S.	XII. ELECTRICAL WORKS (Academic Bldg, Student Center)		
XIII	1.00	L.S.	XIII. PROJECT BILLBOARD		
LOT 2.			<b>LOT 2. PSU ASINGAN CAMPUS (REPAIR AND REHABILITATION)</b>		
I	1.00	L.S.	I. REMOVAL OF IMMEDIATE AFFECTED AREA AND DILAPIDATED MATERIALS (Registrar Office, ROTC Room, BIT Bldg & BA Bldg Comfort Room, Lacson Bldg, Water Refilling Station)		
II	1.00	L.S.	II. TINSMITHRY & STEELWORKS (Registrar Office, Old Covered Court, ROTC Room)		
III	1.00	L.S.	III. CEILING WORKS (Comfort Room Beside BIT Building)		
IV	1.00	L.S.	IV. DOORS, WINDOWS & PREFABRICATED MATERIALS (Dormitory Building, Comfort Room Beside BIT Building, Comfort Room 2 Beside BA Building, Science Laboratory)		
V	1.00	L.S.	V. TILE WORKS (Dormitory Building)		
VI	1.00	L.S.	VI. PAINTING WORKS (Dormitory Building)		
VII	1.00	L.S.	VII. PLUMBING WORKS (Comfort Room Beside BIT Building, Comfort Room 2 Beside BA Building, Comfort Room Student Center & BA Building, Water Refilling Station)		
VIII	1.00	L.S.	VIII. ELECTRICAL WORKS (Dormitory Building)		
IX	1.00	L.S.	IX. PROJECT BILLBOARD		
LOT 3.			<b>LOT 3. PSU BAYAMBANG CAMPUS (REPAIR AND REHABILITATION)</b>		

I	1.00	L.S.	I. REMOVAL OF IMMEDIATE AFFECTED AREA AND DILAPIDATED MATERIALS (College Teacher Educ Bldg, Academic Bldg & Comfort Room)		
II	50.00	sq.m	II. WATERPROOFING (College Teacher Educ Bldg)		
III	1.00	L.S.	III. ROOFING WORKS(College Teacher Educ Bldg, Academic Bldg)		
IV	200.00	SQ.M.	IV. CEILING WORKS (Academic Bldg )		
V	1.00	L.S.	V. PREFABRICATED MATERIALS(College Teacher Educ Bldg)		
VI	120.00	SQ.M.	VI. TILE WORKS( Comfort Room)		
VII	200.00	SQ.M.	VII. PAINTING WORKS(Academic Bldg)		
VIII	1.00	L.S.	VIII. PLUMBING WORKS (Comfort Rooms)		
IX	1.00	L.S.	IX. ELECTRICAL WORKS (College Teacher Educ Bldg, Academic Bldg)		
X	1.00	L.S.	X. PROJECT BILLBOARD		
LOT 4.			<b>LOT 4. PSU BINMALEY CAMPUS (REPAIR AND REHABILITATION)</b>		
I	1.00	L.S.	I. REMOVAL OF IMMEDIATE AFFECTED AREA AND DILAPIDATED MATERIALS ( Academic Bldg. , Criminology Bldg, Comfort Room beside Acad Bldg, Admin Bldg)		
II	12.00	SQ.M.	II. PLASTER FINISH WORKS( Academic Bldg. , Criminology Bldg)		
III	1.00	L.S.	III. TINSMITHRY WORKS(Admin Bldg)		
IV	1.00	L.S.	IV. PREFABRICATED MATERIALS( Academic Bldg. , Criminology Bldg, Comfort Room beside Acad Bldg, Admin Bldg)		
V	100.00	SQ.M.	V. TILE WORKS( Academic Bldg.)		
VI	1137.15	SQ.M.	VI. PAINTING WORKS(Admin Bldg)		
VII	1.00	L.S.	VII. PLUMBING WORKS(Comfort Room beside Acad Bldg.)		
VIII	1.00	L.S.	VIII. ELECTRICAL WORKS( Academic Bldg. , Criminology Bldg, Comfort Room beside Acad Bldg, Admin Bldg)		
IX	1.00	L.S.	IX. PROJECT BILLBOARD		
LOT 5.			<b>LOT 5. PSU SAN CARLOS CAMPUS (REPAIR AND REHABILITATION)</b>		
I	1.00	L.S.	I. REMOVAL OF IMMEDIATE AFFECTED AREA AND DILAPIDATED MATERIALS ( Old Academic Bldg., Agro Bldg)		
II	1.00	CU.M.	II. CONCRETE WORKS ( Old Academic Bldg.)		
III	5.00	SQ.M.	III. MASONRY & PLASTER FINISH WORKS( Old Academic Bldg.)		
IV	16.00	SQ.M.	IV. CEILING WORKS( Old Academic Bldg.,)		
V	1.00	L.S.	V. DOORS, WINDOWS & PREFABRICATED MATERIALS ( Old Academic Bldg.)		
VI	75.00	SQ.M.	VI. TILE WORKS( Old Academic Bldg., Agro Bldg, Library, CED Office)		
VII	526.00	SQ.M.	VII. PAINTING WORKS( Old Academic Bldg.)		
VIII	1.00	L.S.	VIII. PLUMBING WORKS( Old Academic Bldg., Agro Bldg)		
IX	1.00	L.S.	IX. ELECTRICAL WORKS( Old Academic Bldg., Agro Bldg)		
X	1.00	L.S.	X. PROJECT BILLBOARD		
LOT 6.			<b>LOT 6. PSU INFANTA CAMPUS (REPAIR AND REHABILITATION)</b>		

I	1.00	L.S.	I. REMOVAL OF IMMEDIATE AFFECTED AREA AND DILAPIDATED MATERIALS (Infirmary Bldg., Admin Bldg., Vo-Ag Bldg.)		
II	1.00	L.S.	II. TINSMITHRY WORKS(Infirmary Bldg.)		
III	266.04	SQ.M.	III. CEILING WORKS(Admin Bldg.)		
IV	1.00	L.S.	IV. DOORS, WINDOWS & PREFABRICATED MATERIALS( Admin Bldg., Vo-Ag Bldg.)		
V	10.00	SQ.M.	V. TILE WORKS(Admin Bldg.)		
VI	583.51	SQ.M.	VI. PAINTING WORKS(Infirmary Bldg., Admin Bldg., Vo-Ag Bldg.)		
VII	1.00	L.S.	VII. PLUMBING WORKS( Comfort Room beside Infirmary Bldg.)		
VIII	1.00	L.S.	VIII. ELECTRICAL WORKS(Infirmary Bldg., Admin Bldg., Vo-Ag Bldg.)		
IX	1.00	L.S.	IX. PROJECT BILLBOARD		
LOT 7.			<b>LOT 7. PSU STA MARIA CAMPUS (REPAIR AND REHABILITATION)</b>		
I	1.00	L.S.	I. REMOVAL OF IMMEDIATE AFFECTED AREA AND DELAPIDATED MATERIALS(CBC Bldg., Knowledge Center, Comfort Rooms)		
II	30.00	SQ.M.	II. CEILING WORKS(Comfort Room Near Acad Bldg.)		
III	1.00	L.S.	III. DOORS, WINDOWS & PREFABRICATED MATERIALS( CBC Bldg Comfort Room.,Comfort Room near Acad Bldg)		
IV	80.00	SQ.M.	IV. TILE WORKS(Comfort Room near Acad Bldg)		
V	778.02	SQ.M.	V. PAINTING WORKS( CBC Bldg Comfort Room.,Comfort Room near Acad Bldg)		
VI	1.00	L.S.	VI. PLUMBING WORKS( CBC Bldg Comfort Room.,Comfort Room near Acad Bldg)		
VII	1.00	L.S.	VII. ELECTRICAL WORKS(CBC Bldg., Knowledge Center)		
VIII	1.00	L.S.	VIII. PROJECT BILLBOARD		
LOT 8.			<b>LOT 8. PSU URDANETA CAMPUS (REPAIR AND REHABILITATION)</b>		
I	128.58	sq.m.	I. REMOVAL OF IMMEDIATE AFFECTED AREA AND DELAPIDATED MATERIALS (Quality Assurance Office, Accreditation Office, Comfort Room)		
II	87.93	SQ.M.	II. TERMICIDE TREATMENT(Quality Assurance Office, Accreditation Office)		
III	1.00	L.S.	III. CEILING WORKS(Quality Assurance Office, Accreditation Office)		
IV	1.00	L.S.	IV. CARPENTRY WORKS (Quality Assurance Office, Accreditation Office)		
V	324.74	SQ.M.	V. DOORS, WINDOWS & PREFABRICATED MATERIALS(Quality Assurance Office, Accreditation Office)		
VI	1.00	L.S.	VI. PAINTING WORKS(Quality Assurance Office, Accreditation Office)		
VII	1.00	L.S.	VII. ELECTRICAL WORKS(Quality Assurance Office, Accreditation Office)		
VIII	1.00	L.S.	VIII. PROJECT BILLBOARD		
LOT 9.			<b>LOT 9. PSU LINGAYEN CAMPUS (REPAIR AND REHABILITATION)</b>		
I	1.00	L.S.	I. REMOVAL OF IMMEDIATE AFFECTED AREA AND DILAPIDATED MATERIALS (Tech Voc. Bldg, Legacy Bldg, Nat Sci Bldg)		
II	1045.50	S.Q.	II. PAINTING WORKS (Tech Voc. Bldg, Legacy Bldg, Nat Sci Bldg, Library Comfort Room Partition)		
III	1.00	L.S.	III. DOORS, WINDOWS & PREFABRICATED MATERIALS(Legacy Bldg)		
IV	17.20	SQ.M.	IV. TILE WORKS (Comfort Room at Tech Voc. Bldg)		

V	55.50	SQ.M.	V. CARPENTRY WORKS(Office at Natsci Bldg, Comfort Room Library Wall Partition)		
VI	1.00	L.S.	VI. PLUMBING WORKS( Legacy Bldg)		
VII	1.00	L.S.	VII. ELECTRICAL WORKS( Legacy Bldg)		
VIII	1.00	L.S.	VIII. PROJECT BILLBOARD		

**Total-----**

**P \_\_\_\_\_**

**P \_\_\_\_\_**

TOTAL AMOUNT OF BID

\_\_\_\_\_

(in words)

(P \_\_\_\_\_)

Number of days to complete : 240 C.D

Submitted by:

by:

\_\_\_\_\_

Construction Firm

\_\_\_\_\_

(Name in print)

\_\_\_\_\_

(Signature)



Republic of the Philippines  
Pangasinan State University  
**BIDS AND AWARDS COMMITTEE FOR INFRASTRUCTURE**  
Lingayen, Pangasinan

Date: 03/24/2025

SUPPLEMENTAL BID BULLETIN

Addendum No. 11854112 003, series of 2025

Name of Procurement: Repair and Maintenance of Various Offices and Facilities as Per Campus Assessment

Philgeps Reference No.: 11854112

This supplemental/Bid Bulletin is issued to amend the following details in the Philippine Bidding Documents. This Bid Bulletin shall form an integral part of the bidding document.

<b>Particulars</b>	<b>From</b>	<b>To</b>
Bill of Quantities	Attached "Bill of Quantities"	Annex "A" – Bill of Quantities
Bid Data Sheet	Number of Personnel Needed: Safety Officer - 8	Number of Personnel Needed: Safety Officer - 1
Plans and Drawings	Attached "Plans and Drawings"	Annex "B"

This will serve as a guide to prospective bidders in preparing their bid proposal.

All bidders, BAC Members, TWG Members and other concerned are hereby informed.

Prepared by:

(SGD) DEVON DEAN C. ALIPIO

Republic of the Philippines  
Pangasinan State University  
**BIDS AND AWARDS COMMITTEE FOR INFRASTRUCTURE**  
Lingayen, Pangasinan

BAC Secretariat